

SITE AREA: 0.29 AC(ONSITE)
DISTURBED AREA: 0.29 AC
IMPERVIOUS AREA: 0.25 AC
% PAVED = 86%(EXIST/PROP)

OWNER
BALDOG ELECTRICAL CONTRACTORS
2433 VENTURA PL SE
SMYRNA, GA 30080
PH 770 86 7728
EMAIL: ALISHA@BALDOGELECTRICALINC.COM
24 HR CONTACT: ALISHA GRUMP
ENGINEER
ALISHA GRUMP, P.E.
E. MINA, INC.
3301 N. BERKELEY LAKE #200
DUBLIN, GA 30097
PH 404 555 7777
EMAIL: ELMINA@ENRMAIL.COM

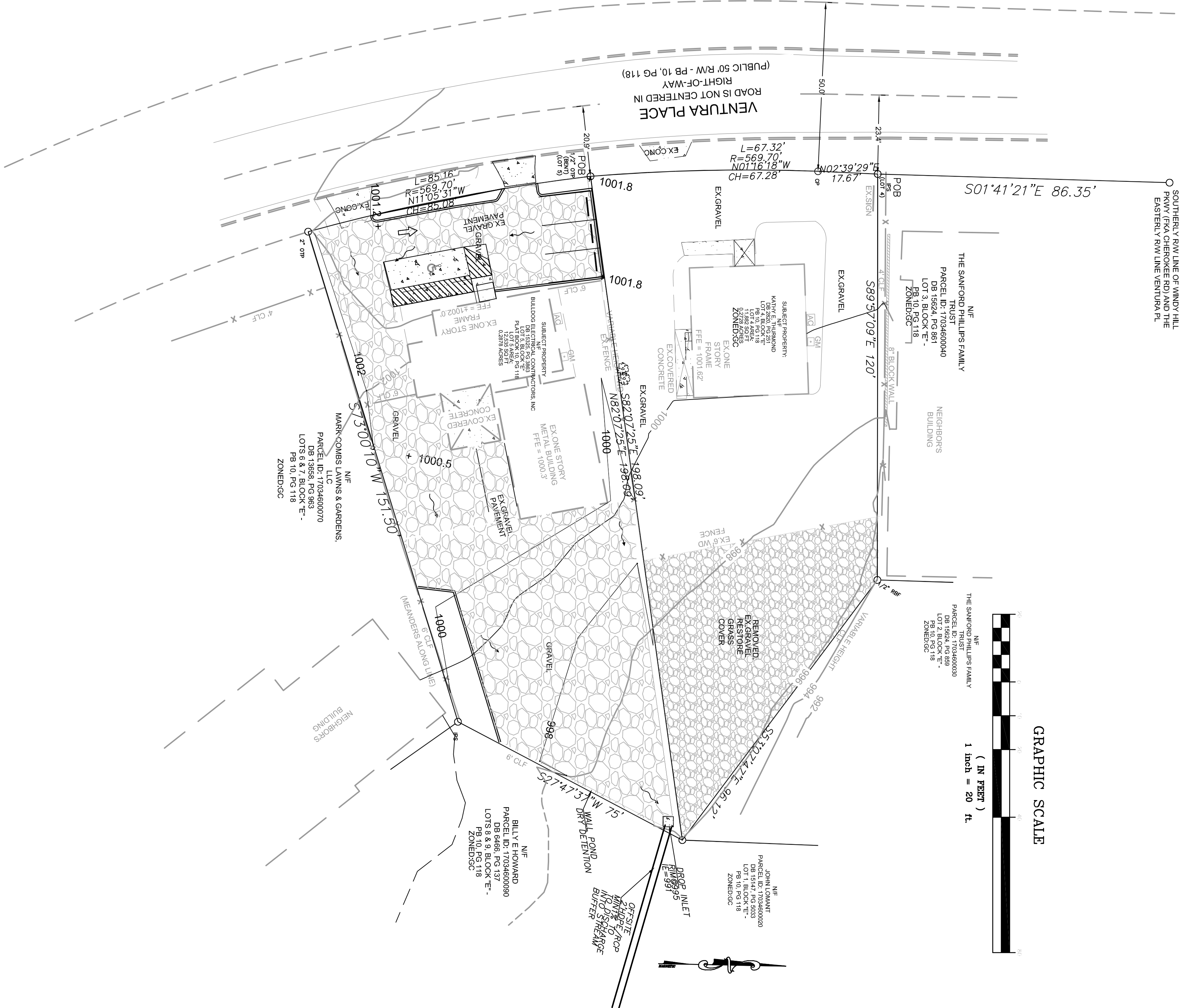
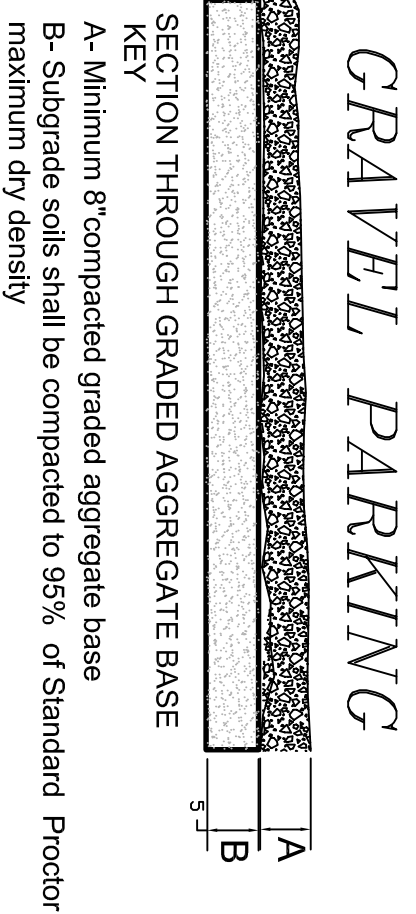
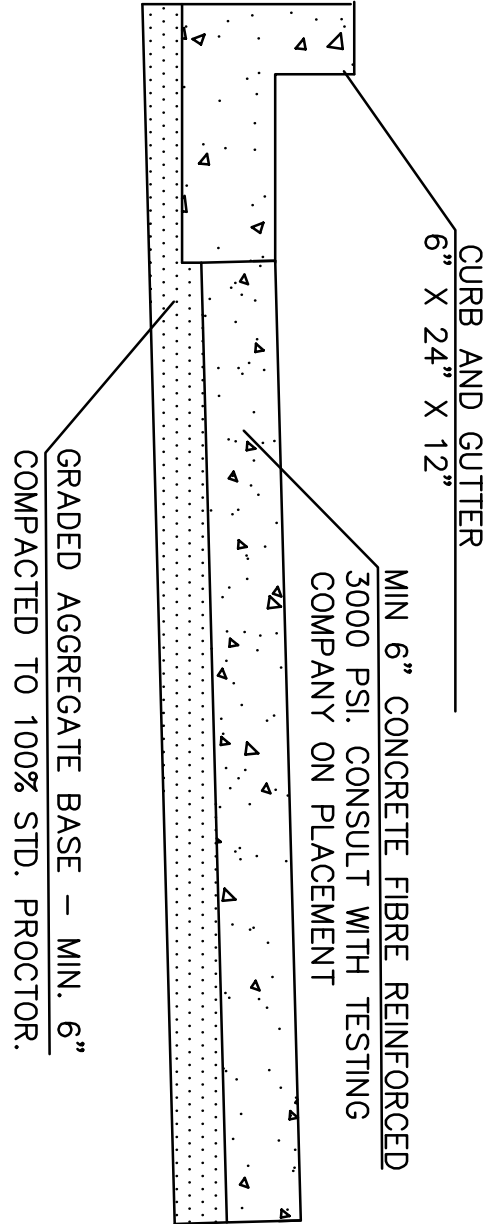
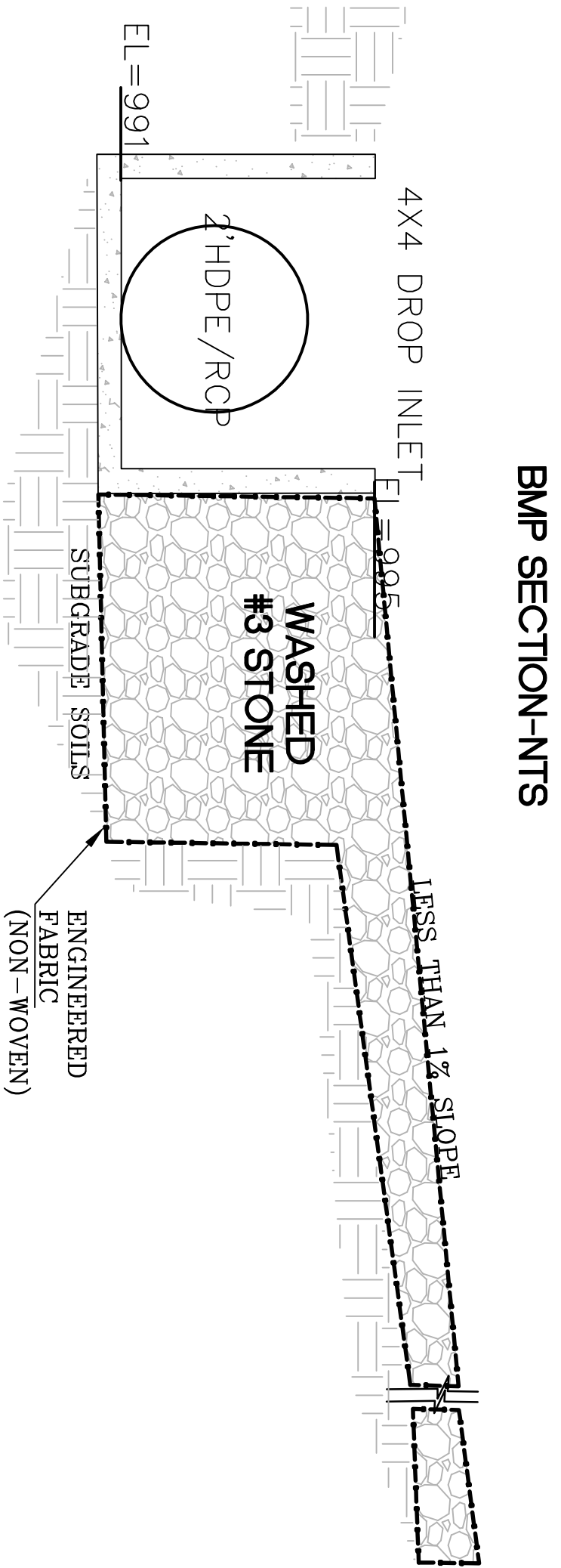

REMOVE ALL GRAVEL FROM THE REAR OF 2423 VENTURA PLACE AND RESTORE WITH GRASS SEED AND TREES.
RELOCATE THE FENCE TO THE PROPERTY LINE BETWEEN 2423 AND 2433.
EROSION CONTROL MEASURES WILL BE INSTALLED PRIOR TO ANY CLEARING AND GRADING ACTIVITIES.
NO SHIPPING CONTAINERS/STORAGE ALLOWED ONSITE
FENCE HEIGHT SHALL NOT EXCEED 8 FEET

DATE	01/14/23
DRAWN	DJT
CHECKED	GA
JOB NO.	
TITLE	CONCEPT GRADING AND DRAINAGE PLAN
SHEET NUMBER	

BALDOG CONTRACTORS OFFICE
2433 VENTURA PL SE
SMYRNA, GA 30080
COBB COUNTY
PARCEL # 6-253-008B

REVISIONS	No.	Date	Description

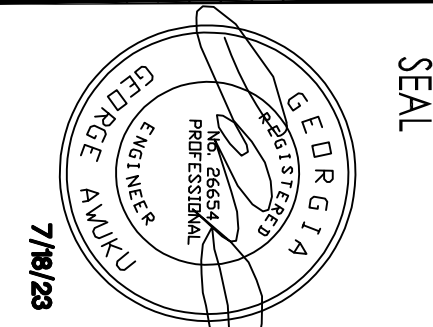

EL MINA, INC
DESIGN BUILD