

Camp Residence Pavilion
 2661 Grady St
 Smyrna, GA 30080
 Homeowner: Ashley Camp
 Phone: 678.773.6823

Released for Construction

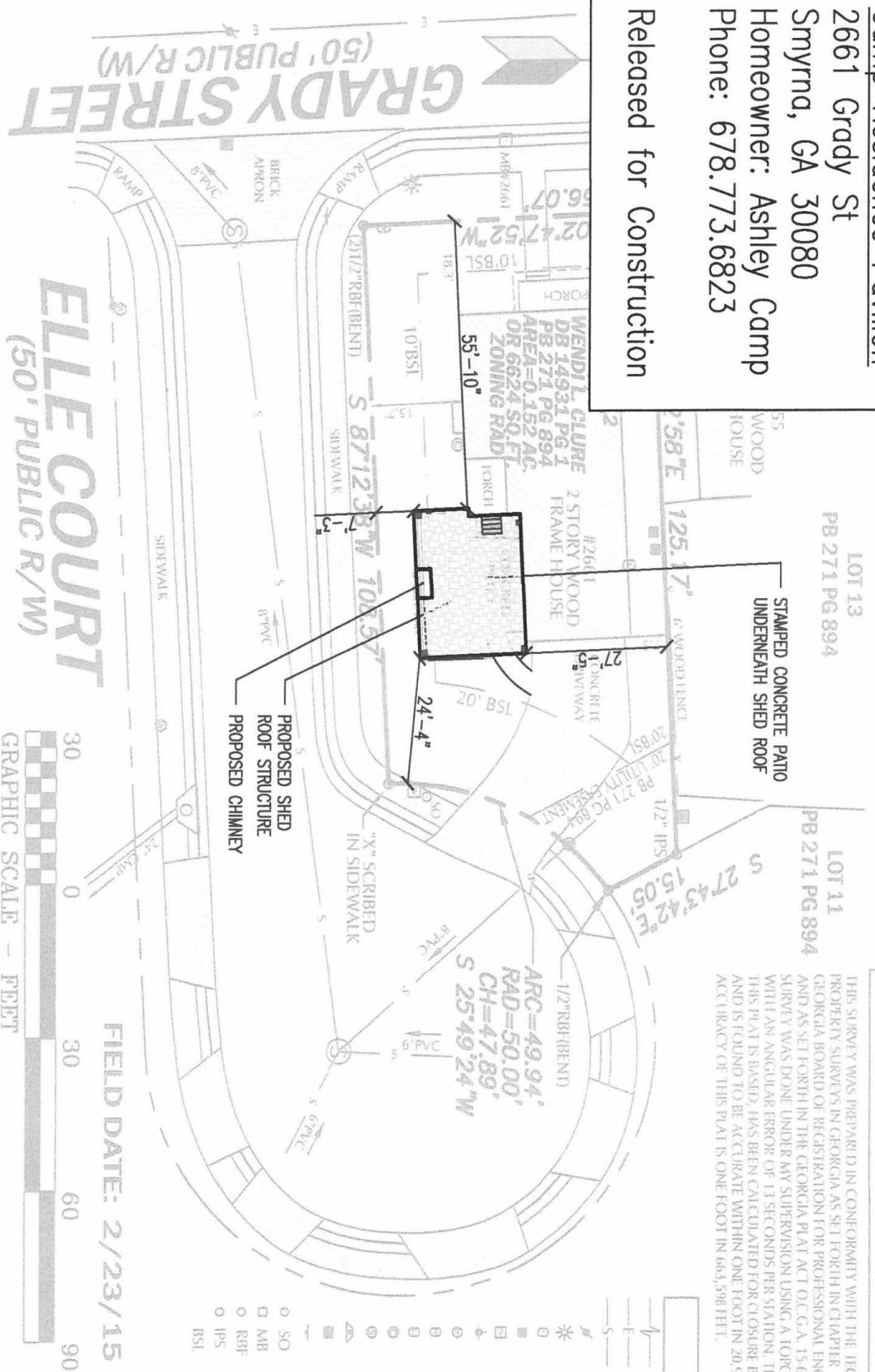

STATE OF GEORGIA PLAT ACT CERTIFICATION

THIS SURVEY WAS PREPARED IN CONFORMITY WITH THE TECHNICAL STANDARDS FOR PROPERTY SURVEYS IN GEORGIA AS SET FORTH IN CHAPTER 180-7 OF THE RULES OF THE GEORGIA BOARD OF REGISTRATION FOR PROFESSIONAL ENGINEERS AND LAND SURVEYORS AND AS SET FORTH IN THE GEORGIA PLAT ACT O.C.G.A. 15-6-67. I CERTIFY THAT THIS SURVEY WAS DONE UNDER MY SUPERVISION USING A TORCON GTS 233W TOTAL STATION WITH AN ANGULAR ERROR OF 13 SECONDS PER STATION. THE TRAVERSE UPON WHICH THIS PLAT IS BASED, HAS BEEN CALCULATED FOR CLOSURE BY THE LEAST SQUARES METHOD AND IS FOUND TO BE AC CURATE WITHIN ONE FOOT IN 20,930 FEET. THE ADJUSTED ACCURACY OF THIS PLAT IS ONE FOOT IN 663,598 FEET.

LEGEND

- BROKEN LINE NOT TO OVERHEAD ELECTRIC
- SANITARY SEWER LINE
- POWER POLE
- ELECTRIC METER
- HEATING/AC UNIT
- CABLE TV BOX
- FIRE HYDRANT
- WATER VALVE
- WATER METER
- GAS METER
- CLEANOUT
- SANITARY SEWER MANHOLE
- DOUBLE WING CATCH
- STORM WATER DROP
- SIGN POST
- STUB OUT
- MAIL BOX
- REBAR FOUND
- 1/2" IRON PIN SET
- BUILDING SETBACK

VALENTINO & ASSOCIATES INC.
 LAND SURVEYORS
 1280 WINCHESTER PARK WAY
 SUITE 243
 SMYRNA, GEORGIA 30080
 PHONE: (770) 438-0015
 FAX: (770) 435-6050
 WEB: VALENTINOSURVEY.COM
 STATE OF GEORGIA LAND SURVEYING FIRM LICENSE NO. LSP000794

SURVEY FOR:
DANNY CAMP, ASHLEY CAMP, AND UNITED COMMUNITY BANK

LAND LOT 489 17TH DISTRICT 2ND SECTION CITY OF SMYRNA, COBB COUNTY, GEORGIA

DATE: 2/25/2015 SCALE: 1" = 30' JOB NO. 15-014 FILE NO. 15-014.DWG SHEET 1 OF 1

811

Know what's below
 Call before you dig
 Or Call 800-282-7111

Three working days prior to excavation

2/25/15

release for construction

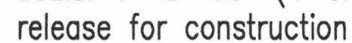



Danny M Camp
Ashley B Camp
2661 Grady St SE
Smyrna, GA 30080-1913





Danny M Camp
Ashley B Camp
2661 Grady St SE
Smyrna, GA 30080-1913

