

Current Home Layout – 2000 Oakdale Court, Smyrna, GA, 30082

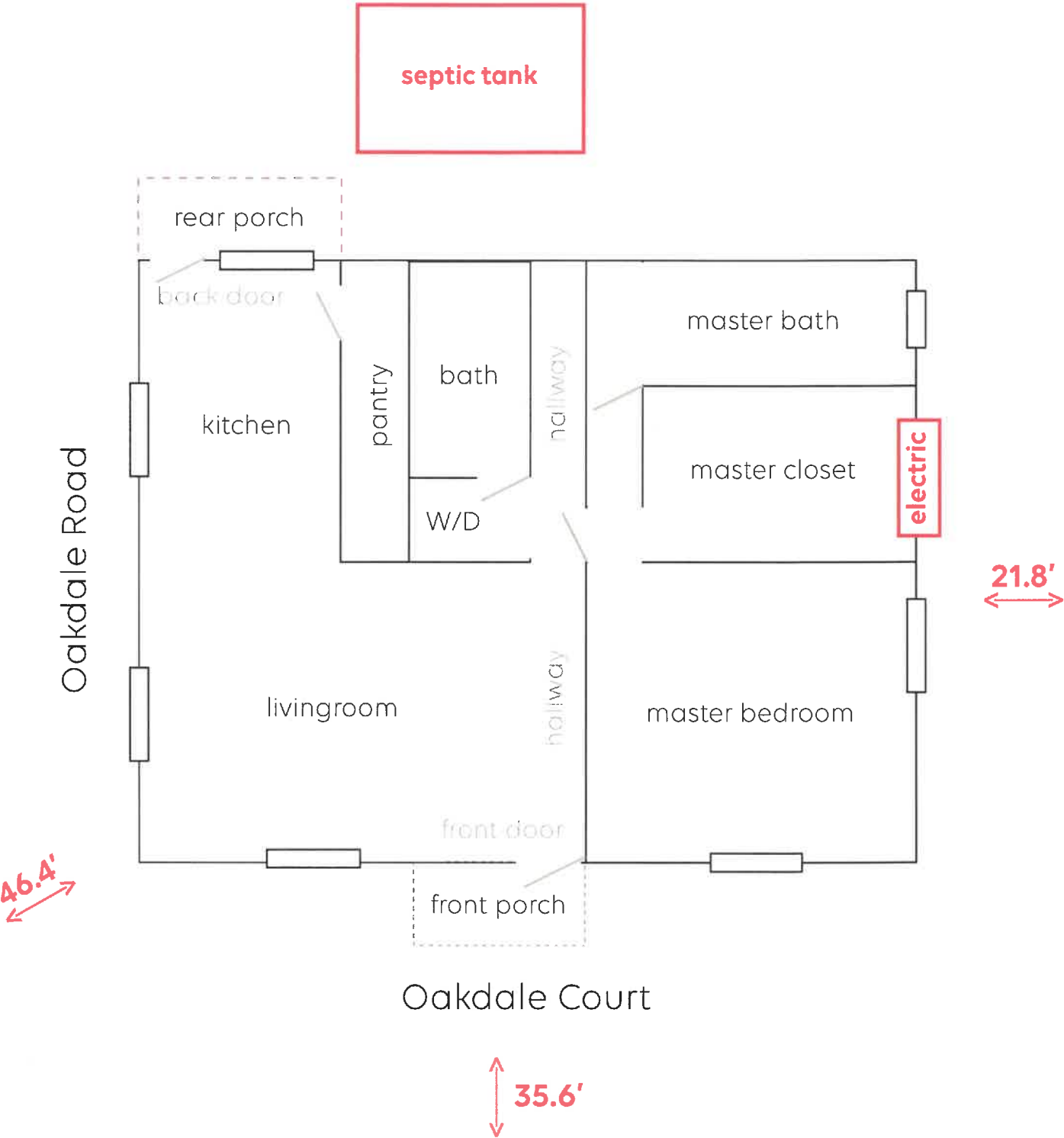

Proposed Home Layout – 2000 Oakdale Court, Smyrna, GA, 30082

For the additions, we are requesting 12ft from the home in the direction of Oakdale Road as our aim is to avoid the septic tank completely.

MATERIALS:

Foundation: Concrete blocks, floor joists (2x10)

Wall construction: 2x4x8 Wooden framing

Sub-flooring: 3/4 OSB

Roofing: Roof frame ceiling joist (2x8)

Roofing: Shingles

Walls: Sheetrock

Wall insulation: R-15

Ceiling insulation: R-30

Exterior: Vinyl siding (to match current home)

Windows: Double paned

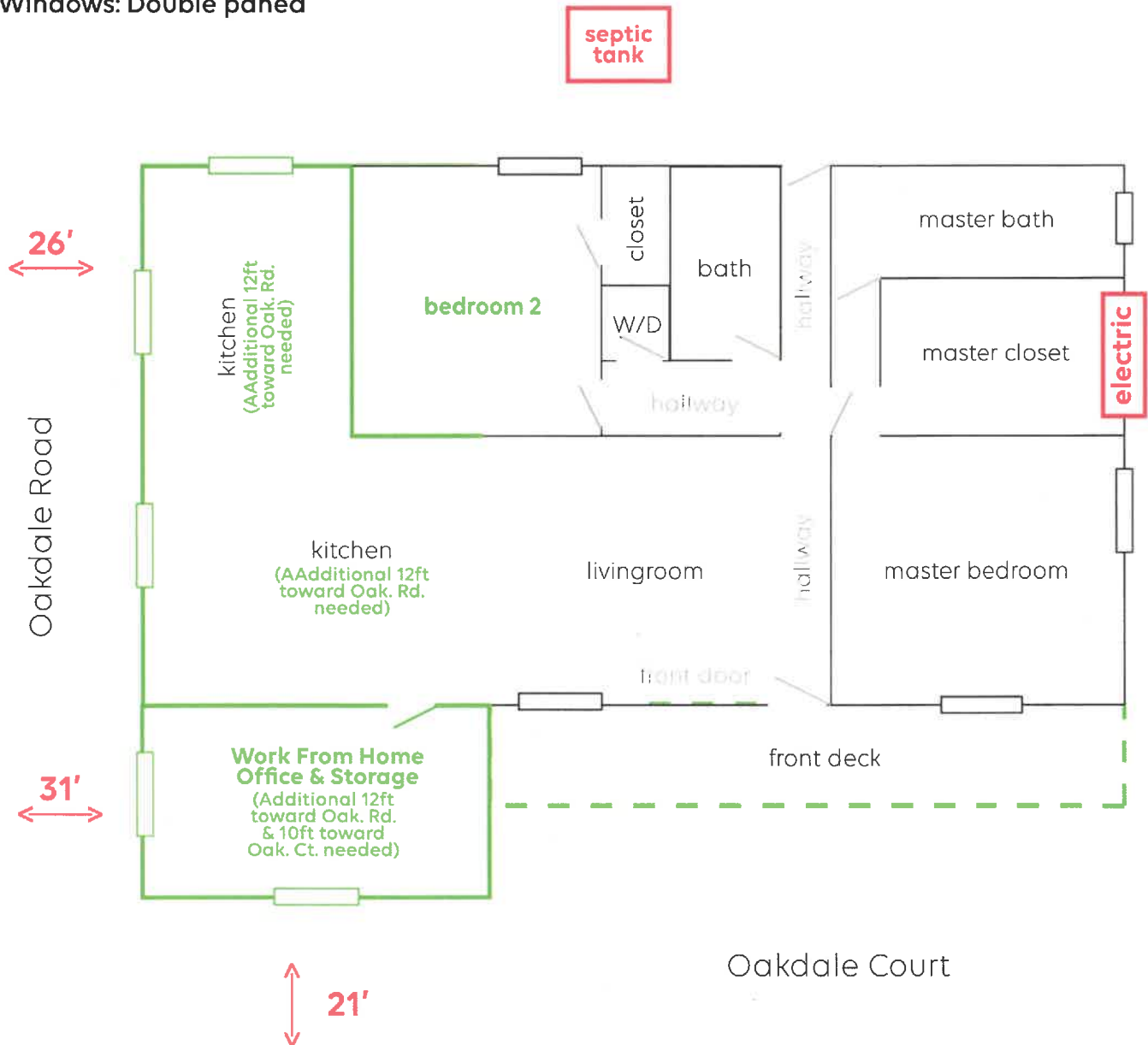

Proposed Home Layout – 2000 Oakdale Court, Smyrna, GA, 30082

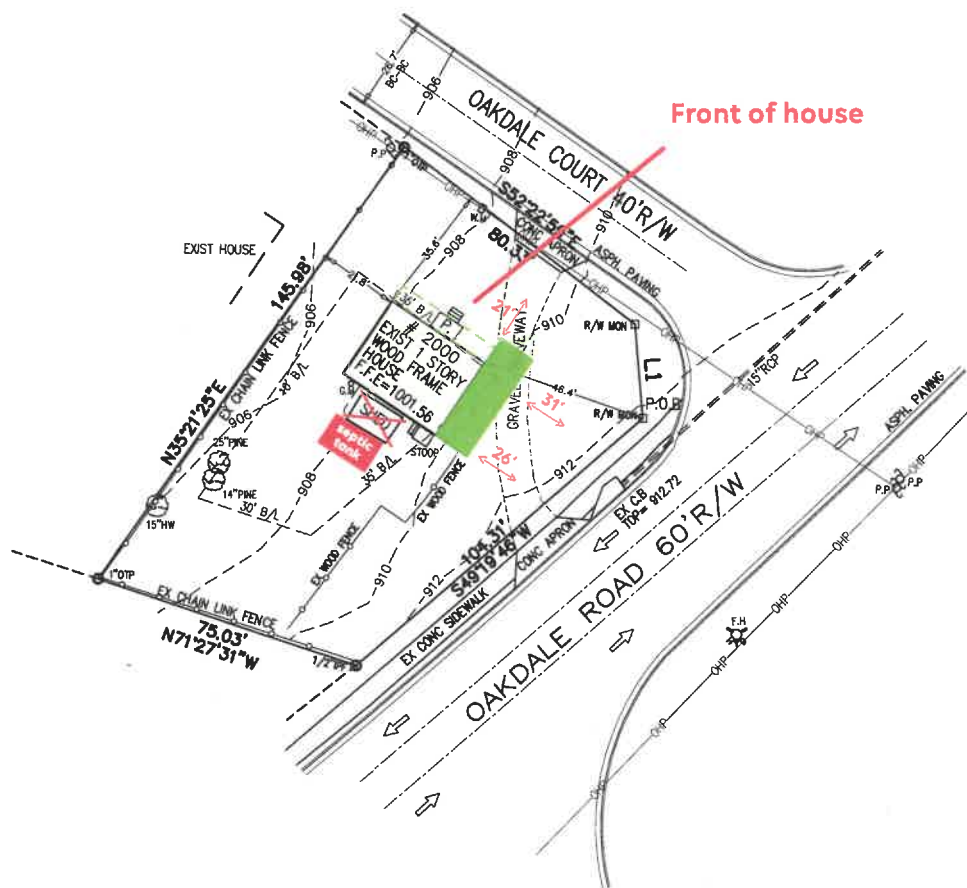
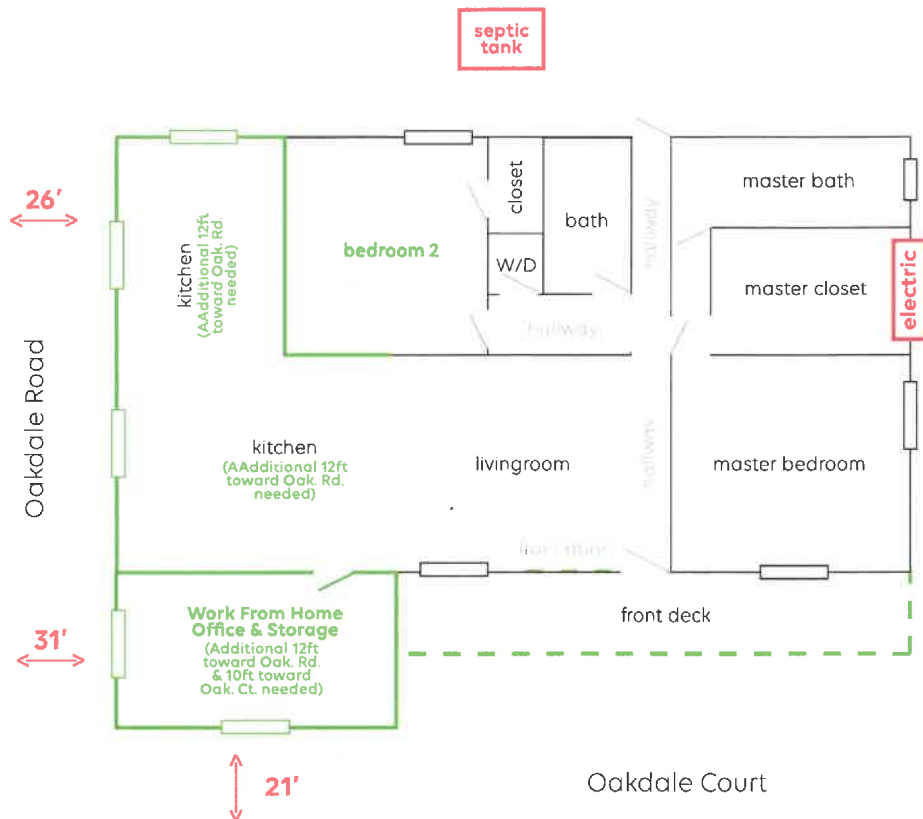

For the additions, we are requesting 12ft from the home in the direction of Oakdale Road.

