

Smyrna Market Village

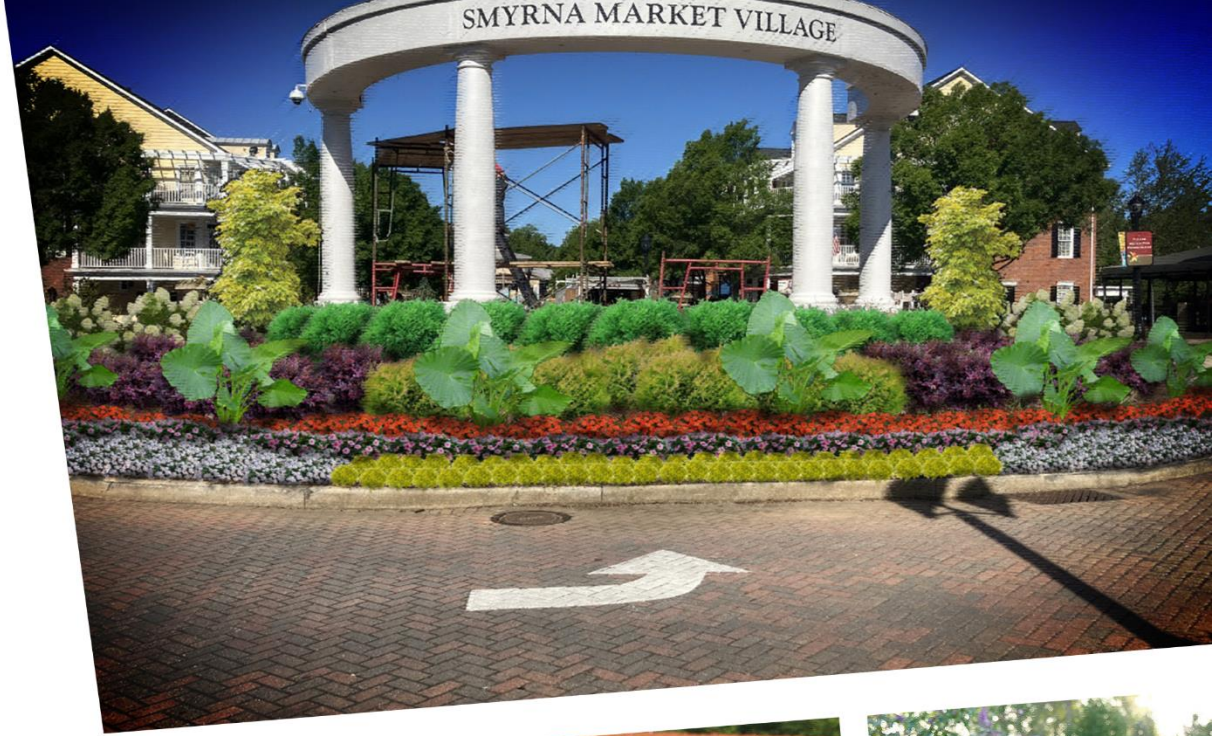

LANDSCAPE CONCEPTUAL DESIGN

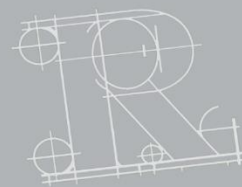

RUSSELL
LANDSCAPE



Market Village Sign



Before



Enhance entry sign to Market Village with seasonal color and an array of evergreen and deciduous plant material providing color and interest. Frame the signage using Green Mountain Boxwood.

After



Designer
Jai Means
4300 Woodward Way
Sugar Hill, GA 30518
470.371.4138
jaim@russelllandscape.com

Branch: Cobb

Property Address:
Spring Street
Smyrna, GA 30080

Manager: Ryan Woolridge

Smyrna Market Village

Date: 6.14.23

Designed By: Jai Means

A.1

Entry Island Planting



Before



Matching the Market Village Sign – Boxwood, Loropetalum, Butterfly Bush and Distylium – greet each vehicle as it arrives onto the site.

After



Designer
Jai Means
4300 Woodward Way
Sugar Hill, GA 30518
470.371.4138
jaim@russelllandscape.com

Branch: Cobb

Property Address:
Spring Street
Smyrna, GA 30080

Manager: Ryan Woolridge

Smyrna Market Village

Date: 6.14.23

Designed By: Jai Means

A.2

Entry Island Planting



Before



After

Frame columns and architecture using Summer Gold Dogwoods. Create an evergreen background for seasonal color using Globe Cryptomeria, Fire Chief Arborvitae and Crimson Fire Loropetalum. Little Lime Hydrangeas provide additional summer color and interest.



Designer
Jai Means
4300 Woodward Way
Sugar Hill, GA 30518
470.371.4138
jaim@russelllandscape.com

Branch: Cobb

Property Address:
Spring Street
Smyrna, GA 30080

Manager: Ryan Woolridge

Smyrna Market Village

Date: 6.14.23

Designed By: Jai Means

A.3

Interior Island Planting



Before



Add interest, color and texture using Hydrangeas, Loropetalum, Distylium and Carex around the walls of seating and turf areas. This combination of plant material creates an inviting and welcoming feeling while providing year-round interest.

After



Designer
Jai Means
4300 Woodward Way
Sugar Hill, GA 30518
470.371.4138
jaim@russelllandscape.com

Branch: Cobb

Property Address:
Spring Street
Smyrna, GA 30080

Manager: Ryan Woolridge

Smyrna Market Village

Date: 6.14.23

Designed By: Jai Means

A.4

Interior Island Planting



Before



After

In smaller planting beds add use Coppertone Distylium and Ice Dance Carex to soften the brick walls and paving.



Designer
Jai Means
4300 Woodward Way
Sugar Hill, GA 30518
470.371.4138
jaim@russelllandscape.com

Branch: Cobb

Property Address:
Spring Street
Smyrna, GA 30080

Manager: Ryan Woolridge

Smyrna Market Village

Date: 6.14.23

Designed By: Jai Means

A.5

Interior Island Planting



Before



Add Spring Bouquet Viburnum on the outside walls providing year round color and seasonal flowering.

After



Designer
Jai Means
4300 Woodward Way
Sugar Hill, GA 30518
470.371.4138
jaim@russelllandscape.com

Branch: Cobb

Property Address:
Spring Street
Smyrna, GA 30080

Manager: Ryan Woolridge

Smyrna Market Village

Date: 6.14.23

Designed By: Jai Means

A.6

Median Island Planting



Before



In the central median island add Green Mountain Boxwood, Pugster Butterfly Bush and Carex to break up the long linear island.

After



Designer
Jai Means
4300 Woodward Way
Sugar Hill, GA 30518
470.371.4138
jaim@russelllandscape.com

Branch: Cobb

Property Address:
Spring Street
Smyrna, GA 30080

Manager: Ryan Woolridge

Smyrna Market Village

Date: 6.14.23

Designed By: Jai Means

A.7

Signage Planting



Before



After

Remove existing plant material from behind sign and replace with an array of plant material providing color in both foliage and bloom. Loropetalum, Butterfly Bush, Viburnum, and Hydrangea will provide year-round interest and ties the area to the rest of the site.



Designer
Jai Means
4300 Woodward Way
Sugar Hill, GA 30518
470.371.4138
jaim@russelllandscape.com

Branch: Cobb

Property Address:
Spring Street
Smyrna, GA 30080

Manager: Ryan Woolridge

Smyrna Market Village

Date: 6.14.23

Designed By: Jai Means

A.8

Pavilion Island Planting



Before



Weeping Redbuds are a focal point and frame the entrance to the pavilion. A mass planting of Fire Chief Arborvitae and Switch Grass provide color and texture. Ajuga creates a ground level planting full of color.

After



Designer
Jai Means
4300 Woodward Way
Sugar Hill, GA 30518
470.371.4138
jaim@russelllandscape.com

Branch: Cobb

Property Address:
Spring Street
Smyrna, GA 30080

Manager: Ryan Woolridge

Smyrna Market Village

Date: 6.14.23

Designed By: Jai Means

A.9

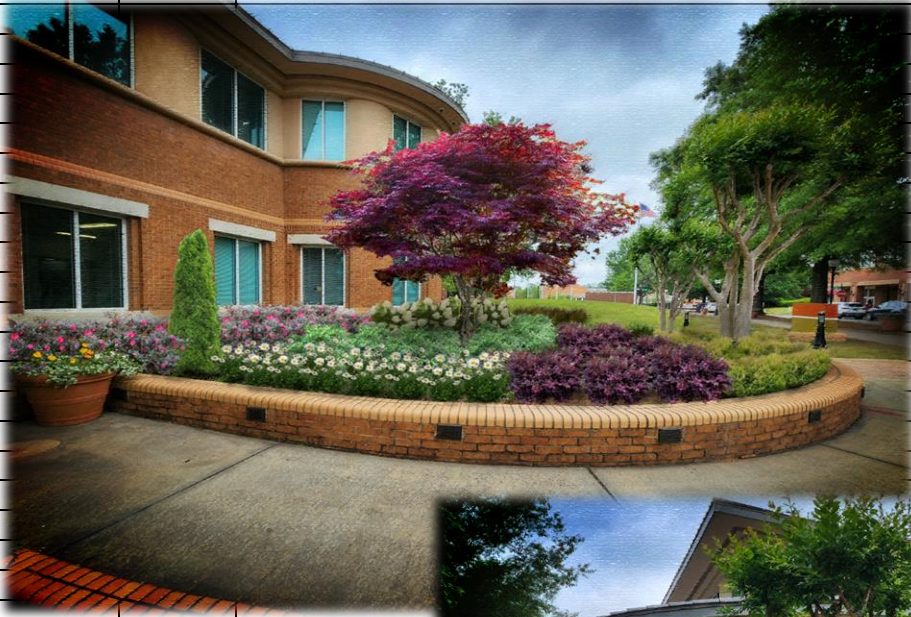

PRICE LISTED IS VALID FOR 30 DAYS FROM DATE ISSUED

This proposal includes a Volume Discount of: \$5,806.69

Total Labor & Materials:

\$33,468.75

City of Smyrna Community Center

LANDSCAPE CONCEPTUAL DESIGN

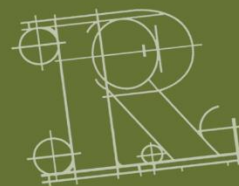

RUSSELL
LANDSCAPE

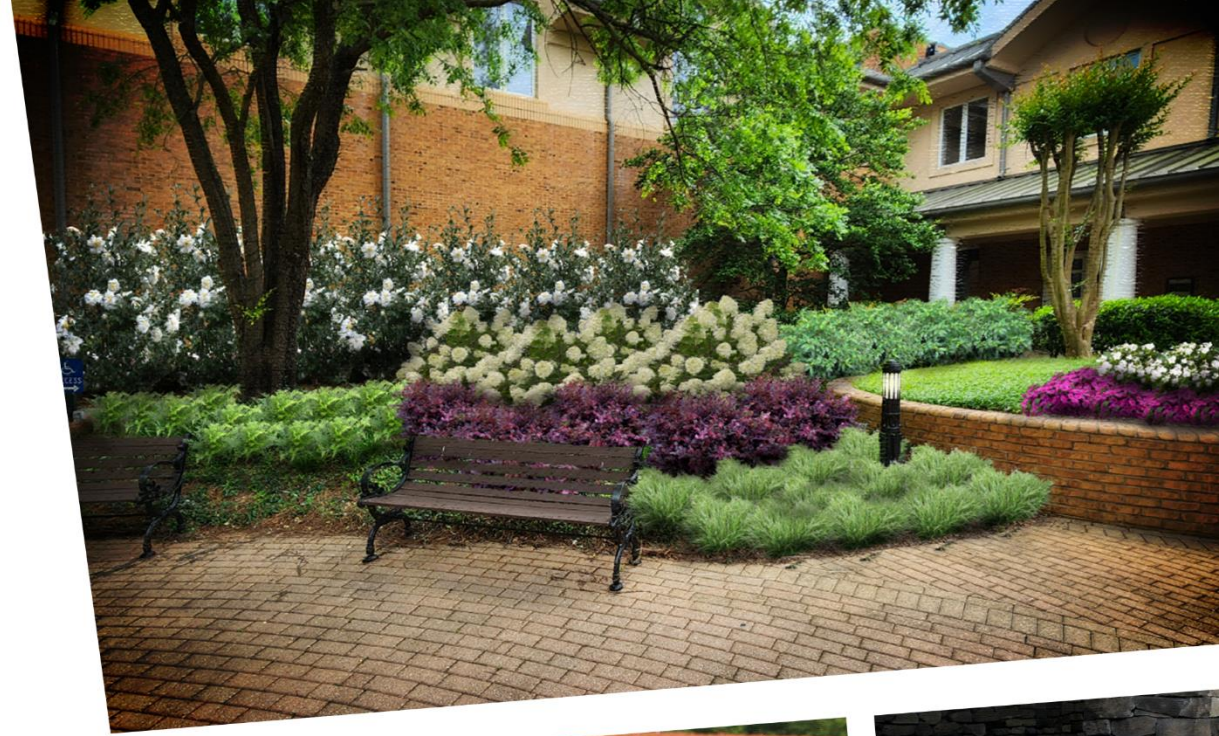

Foundation Planting



Before



After

Add a Deodar Cedar to soften large exterior wall. Remove ivy and add Hydrangeas, Camellias, Loropetalum, and Distylium as accent plantings.



Designer
Jai Means
4300 Woodward Way
Sugar Hill, GA 30518
470.371.4138
jaim@russelllandscape.com

Branch: Cobb

Property Address:
200 Village Green Circle
Smyrna, GA 30080

Manager: Ryan Woolridge

Smyrna Community Center

Date: 6.26.23

Designed By: Jai Means

A.1

Walkway Planting



Before



Replace existing plant material with Viburnums, Camellias and Hydrangeas creating year round interest with blooms and foliage color. Add interest to the ground plane by adding Autumn Ferns and Pachysandra.

After



Designer
Jai Means
4300 Woodward Way
Sugar Hill, GA 30518
470.371.4138
jaim@russelllandscape.com

Branch: Cobb

Property Address:
200 Village Green Circle
Smyrna, GA 30080

Manager: Ryan Woolridge

Smyrna Community Center

Date: 6.26.23

Designed By: Jai Means

A.2

Seating Area Planting



Before



After

To add depth and interest to planting area, add Japanese Anise to lighten up the space and create a background for a layered planting using Moonlit Lace Viburnum, Cast Iron Plant, Autumn Ferns and Pachysandra.



Designer
Jai Means
4300 Woodward Way
Sugar Hill, GA 30518
470.371.4138
jaim@russelllandscape.com

Branch: Cobb

Property Address:
200 Village Green Circle
Smyrna, GA 30080

Manager: Ryan Woolridge

Smyrna Community Center

Date: 6.26.23

Designed By: Jai Means

A.3

Courtyard Planting



Before



After

Remove grasses, nandina and holly. Add Camellias along large wall to replace holly and mirror opposite side of the courtyard. Add Cinnamon Ferns, Hydrangea, Loropetalum, Viburnum and Carex providing an array of colors and textures. Mirror planting palate on opposite site of courtyard area.



Designer
Jai Means
4300 Woodward Way
Sugar Hill, GA 30518
470.371.4138
jaim@russelllandscape.com

Branch: Cobb

Property Address:
200 Village Green Circle
Smyrna, GA 30080

Manager: Ryan Woolridge

Smyrna Community Center

Date: 6.26.23

Designed By: Jai Means

A.4

Parking Lot



Before



Construct a large seasonal color bed at front of planting area providing a huge visual impact as you enter and exit the building. Add Hydrangea, Arbutus, Camellias and Butterfly Bush as background plantings to seasonal color.

After



Designer
Jai Means
4300 Woodward Way
Sugar Hill, GA 30518
470.371.4138
jaim@russelllandscape.com

Branch: Cobb

Property Address:
200 Village Green Circle
Smyrna, GA 30080

Manager: Ryan Woolridge

Smyrna Community Center

Date: 6.26.23

Designed By: Jai Means

A.5

City of Smyrna Public Library

LANDSCAPE CONCEPTUAL DESIGN



RUSSELL
LANDSCAPE



Front Entry Walkway



Before



After

Infill existing planting beds with Fire Chief Arborvitae, Jewel Box Distylium and Blue Zinger Sedge creating a welcoming feeling as you enter into the Library. Replace Blue Ice Cypress with a Blue Atlas Cedar providing similar color and texture, but without the size.



Designer
Jai Means
4300 Woodward Way
Sugar Hill, GA 30518
470.371.4138
jaim@russelllandscape.com

Branch: Cobb

Property Address:
100 Village Green Circle
Smyrna, GA 30080

Manager: Ryan Woolridge

City of Smyrna Library

Date: 7.13.23

Designed By: Jai Means

A.1

Right Side Foundation



Before



After

Blue Atlas Cedars on either side of the main entry way frame the building and provide a focal point in the landscape. Emerald Green Arborvitae against the foundation break up the planting height and add additional scale. Hydrangeas, Loropetalum, Arborvitae, Camellia, Sedge and Ajuga all create an abundance of interest throughout the year.



Designer
Jai Means
4300 Woodward Way
Sugar Hill, GA 30518
470.371.4138
jaim@russelllandscape.com

Branch: Cobb

Property Address:
100 Village Green Circle
Smyrna, GA 30080

Manager: Ryan Woolridge

City of Smyrna Library

Date: 7.13.23

Designed By: Jai Means

A.2

Right Side Foundation



Before

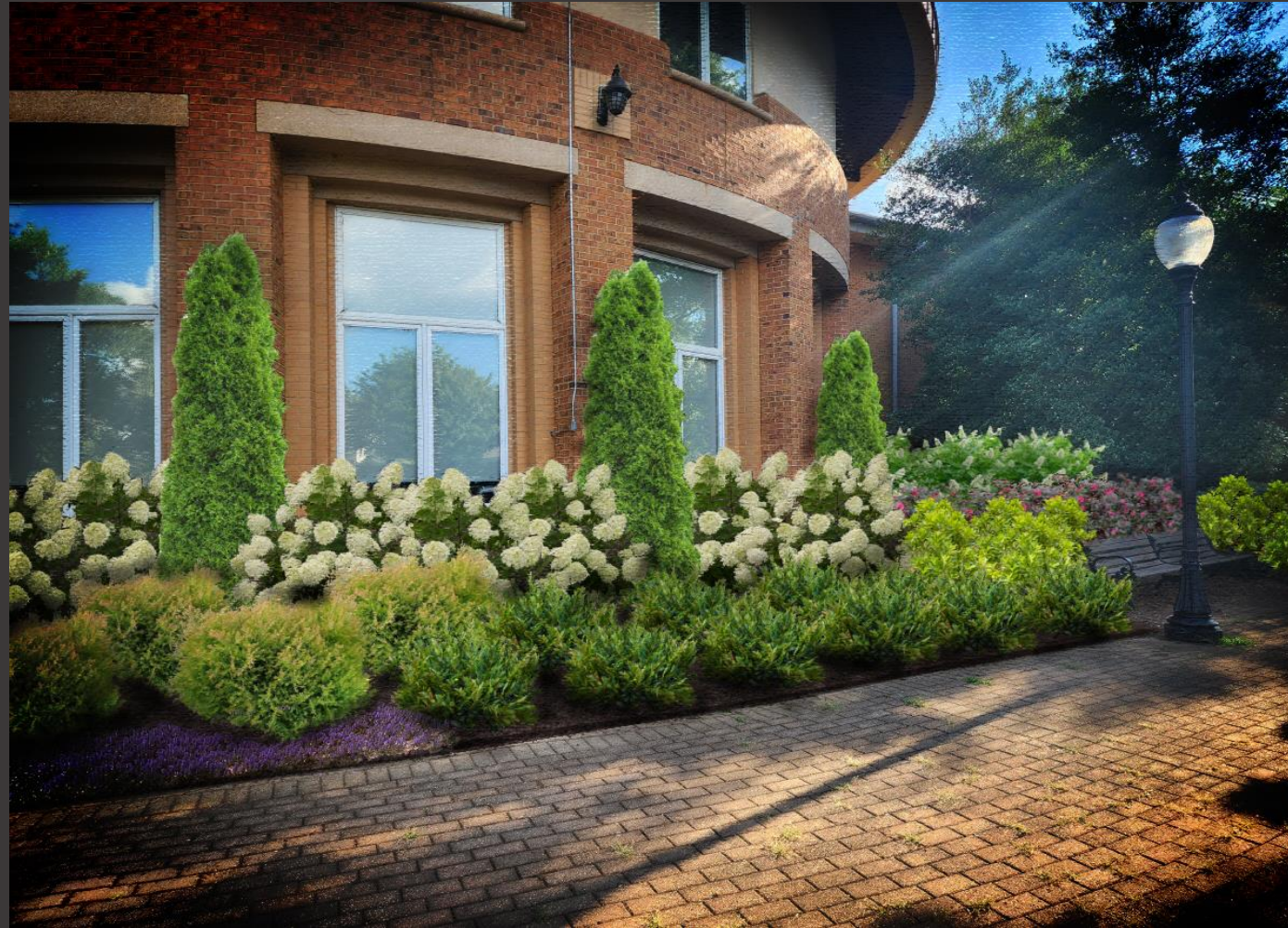

Arborvitae, Hydrangea, Distylium, Anise and Ajuga soften the foundation of the building and add character and interest to enjoy walking along the pathway.

After



Designer
Jai Means
4300 Woodward Way
Sugar Hill, GA 30518
470.371.4138
jaim@russelllandscape.com

Branch: Cobb

Property Address:
100 Village Green Circle
Smyrna, GA 30080

Manager: Ryan Woolridge

City of Smyrna Library

Date: 7.13.23

Designed By: Jai Means

A.3

Right Side Walkway



Before



After

The most shaded side of the building requires a little different planting palette and an abundance of shade tolerant plant material. Hydrangeas anchor the planting area with Viburnum, Anise, Yew, Ferns, Lenten Rose, Hosta and Hakone grass all making up the ground plane planting. Low growing plant material allows for a more open feeling and comes with an abundance of texture and color.



Designer
Jai Means
4300 Woodward Way
Sugar Hill, GA 30518
470.371.4138
jaim@russelllandscape.com

Branch: Cobb

Property Address:
100 Village Green Circle
Smyrna, GA 30080

Manager: Ryan Woolridge

City of Smyrna Library

Date: 7.13.23

Designed By: Jai Means

A.4

Left Side Foundation



Before



After

The left side of the building mirrors the planting from the right side using Arborvitae, Loropetalum, Hydrangea and Camellias. The “sunnier side” of the building allows for a different plant palate consisting of Viburnum, Dogwood, Camellias, Spirea, Sedge and Ajuga.



Designer
Jai Means
4300 Woodward Way
Sugar Hill, GA 30518
470.371.4138
jaim@russelllandscape.com

Branch: Cobb

Property Address:
100 Village Green Circle
Smyrna, GA 30080

Manager: Ryan Woolridge

City of Smyrna Library

Date: 7.13.23

Designed By: Jai Means

A.5

Parking Lot Planting



Before



Update planting bed adjacent to parking lot with plant material matching that of the foundation.

After



Designer
Jai Means
4300 Woodward Way
Sugar Hill, GA 30518
470.371.4138
jaim@russelllandscape.com

Branch: Cobb

Property Address:
100 Village Green Circle
Smyrna, GA 30080

Manager: Ryan Woolridge

City of Smyrna Library

Date: 7.13.23

Designed By: Jai Means

A.6

Sign & Entry Planting



Before



Update planting around sign with Red Twig Dogwood, Loropetalum, Arborvitae, Distylium and Sedge. A welcoming planting as you enter the site. Both sides of entryway to match.

After



Designer
Jai Means
4300 Woodward Way
Sugar Hill, GA 30518
470.371.4138
jaim@russelllandscape.com

Branch: Cobb

Property Address:
100 Village Green Circle
Smyrna, GA 30080

Manager: Ryan Woolridge

City of Smyrna Library

Date: 7.13.23

Designed By: Jai Means

A.7

Sign & Entry Planting



Before

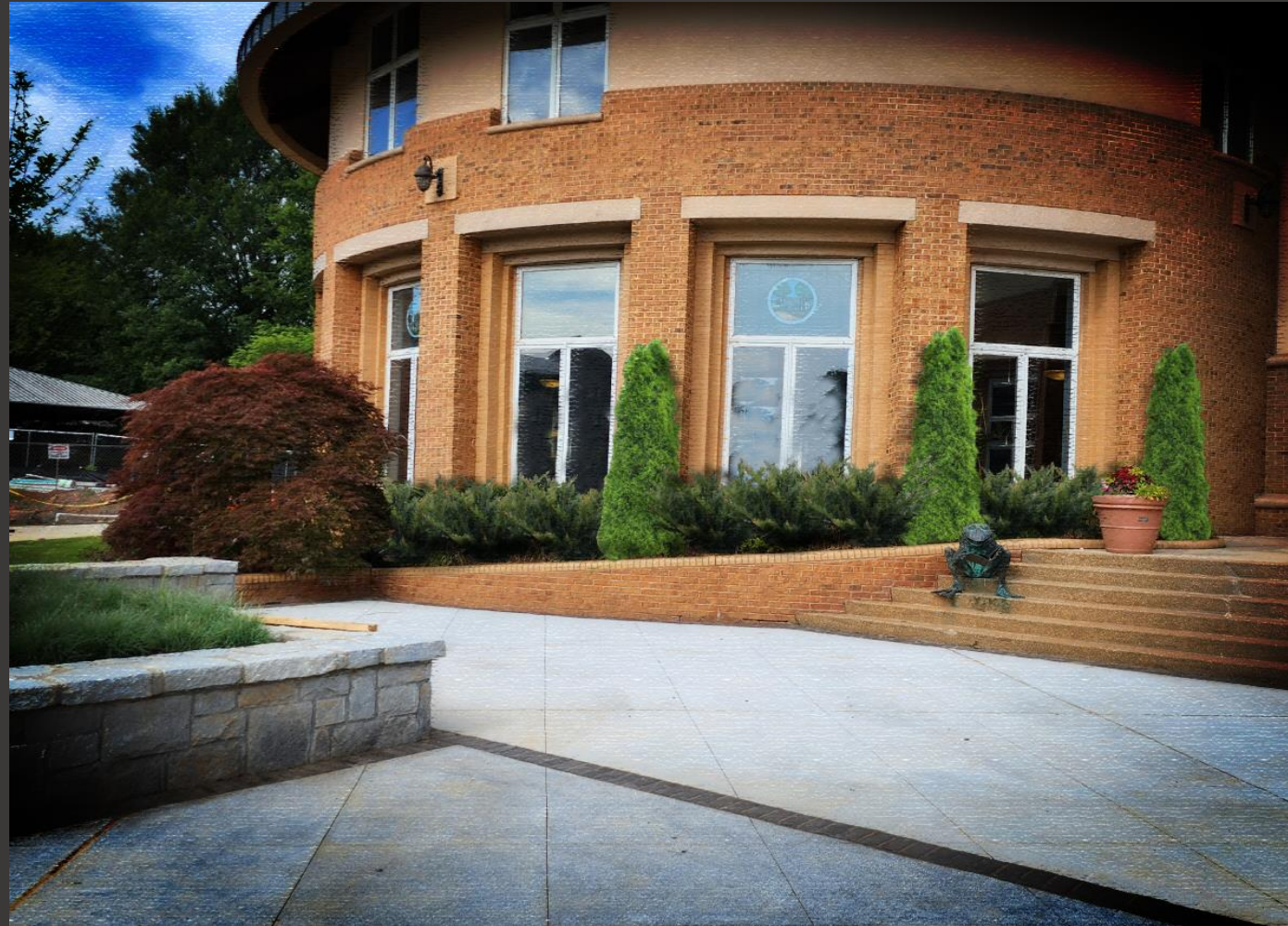

Remove grasses and add Emerald Green Arborvitae adding scale to the building and Coppertone Distylium to soften the façade.

After



Designer
Jai Means
4300 Woodward Way
Sugar Hill, GA 30518
470.371.4138
jaim@russelllandscape.com

Branch: Cobb

Property Address:
100 Village Green Circle
Smyrna, GA 30080

Manager: Ryan Woolridge

City of Smyrna Library

Date: 7.13.23

Designed By: Jai Means

A.8

City of Smyrna

Police Station

LANDSCAPE CONCEPTUAL DESIGN

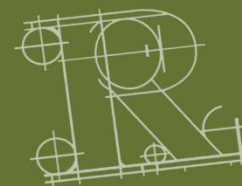

RUSSELL
LANDSCAPE



Entry Median Island



Before



After

Remove trees and existing plant material from center island and replace with Camellias, Loropetalum and Carex. Expand existing seasonal color bed on island tip back towards sign creating a larger seasonal color bed.



Designer
Jai Means
4300 Woodward Way
Sugar Hill, GA 30518
470.371.4138
jaim@russelllandscape.com

Branch: Cobb

Property Address:
2464 Atlanta Road
Smyrna, GA 30080

Manager: Ryan Woolridge

Smyrna Police Department

Date: 7.7.23

Designed By: Jai Means

A.1

Entry & Exit Curb Plantings



Before



Add liriope to the exit side to match the planting on the entry side. Incorporate Oakleaf Hydrangea into the Hollies for added color and texture.

After



Designer
Jai Means
4300 Woodward Way
Sugar Hill, GA 30518
470.371.4138
jaim@russelllandscape.com

Branch: Cobb

Property Address:
2464 Atlanta Road
Smyrna, GA 30080

Manager: Ryan Woolridge

Smyrna Police Department

Date: 7.7.23

Designed By: Jai Means

A.2

Police Headquarters Sign



Before



Remove existing plant material from around sign and replace with Loropetalum, Distylium, Arborvitae and Dogwoods. Arborvitae and Dogwoods provide scale, texture and color. Add additional color and texture with Distylium and Loropetalum drawing the eye to the sign.

After



Designer
Jai Means
4300 Woodward Way
Sugar Hill, GA 30518
470.371.4138
jaim@russelllandscape.com

Branch: Cobb

Property Address:
2464 Atlanta Road
Smyrna, GA 30080

Manager: Ryan Woolridge

Smyrna Police Department

Date: 7.7.23

Designed By: Jai Means

A.3

Breezeway Entry Planting



Before



Remove Elm tree overhanging breezeway and replace with a Bloodgood Japanese Maple providing a focal point as you walk down the main corridor. Under plant with Camellia, Hydrangea, Yews and Ferns creating an appealing understory planting. Move seasonal color bed closer to the sidewalk providing a splash of color year round.

After



Designer
Jai Means
4300 Woodward Way
Sugar Hill, GA 30518
470.371.4138
jaim@russelllandscape.com

Branch: Cobb

Property Address:
2464 Atlanta Road
Smyrna, GA 30080

Manager: Ryan Woolridge

Smyrna Police Department

Date: 7.7.23

Designed By: Jai Means

A.4

Statue Planting



Before



Remove existing hollies and Loropetalum and replace with Hydrangeas, Camellias, Yews and Liriope. Frame statue using Hydrangeas and Camellias, and mass plant yews as ground cover and allowing visibility to statue. Hydrangeas to provide a pop of color in summer time.

After



Designer
Jai Means
4300 Woodward Way
Sugar Hill, GA 30518
470.371.4138
jaim@russelllandscape.com

Branch: Cobb

Property Address:
2464 Atlanta Road
Smyrna, GA 30080

Manager: Ryan Woolridge

Smyrna Police Department

Date: 7.7.23

Designed By: Jai Means

A.5

Front Turf Planting



Before



Add color and texture around turf by adding BananAppeal Anise, Ferns and Hosta. Updated turf area with Zoysia sod, a more shade tolerant turf.

After



Designer
Jai Means
4300 Woodward Way
Sugar Hill, GA 30518
470.371.4138
jaim@russelllandscape.com

Branch: Cobb

Property Address:
2464 Atlanta Road
Smyrna, GA 30080

Manager: Ryan Woolridge

Smyrna Police Department

Date: 7.7.23

Designed By: Jai Means

A.6

Front Turf Planting



Before



After

Remove declining Ligustrum along walkway and replace with Vitex-Chaste Tree. Space out trees to allow a more open feeling. Replace Carissa Holly with BananAppeal Anise, Moonlit Lace Viburnum, Loropetalum and Spreading Yew.



Designer
Jai Means
4300 Woodward Way
Sugar Hill, GA 30518
470.371.4138
jaim@russelllandscape.com

Branch: Cobb

Property Address:
2464 Atlanta Road
Smyrna, GA 30080

Manager: Ryan Woolridge

Smyrna Police Department

Date: 7.7.23

Designed By: Jai Means

A.6

City of Smyrna
Wolfe Recreation Center



LANDSCAPE CONCEPTUAL DESIGN

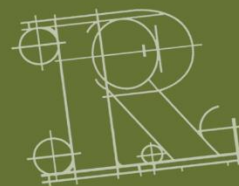

RUSSELL
LANDSCAPE



Foundation Planting



Before



After

Anchor the left corner of the building with a Blue Atlas Cedar. Soften foundation using a myriad of plants including Beautyberry, Loropetalum, Switch Grass, Camellias, Butterfly Bush, Arborvitae and Hydrangeas. Decrease the size of the planting bed with Bermuda sod.



Designer
Jai Means
4300 Woodward Way
Sugar Hill, GA 30518
470.371.4138
jaim@russelllandscape.com

Branch: Cobb

Property Address:
884 Church Street
Smyrna, GA 30080

Manager: Ryan Woolridge

Wolfe Recreation Center

Date: 6.26.23

Designed By: Jai Means

A.1

Foundation Planting



Before



Mirror plant material from the left side of building adding Gardenias to fill out planting bed on far right side.

After



Designer
Jai Means
4300 Woodward Way
Sugar Hill, GA 30518
470.371.4138
jaim@russelllandscape.com

Branch: Cobb

Property Address:
884 Church Street
Smyrna, GA 30080

Manager: Ryan Woolridge

Wolfe Recreation Center

Date: 6.26.23

Designed By: Jai Means

A.2

Sidewalk Planting



Before



Remove existing Crape Myrtle and replace with a Bloodgood Japanese Maple creating a focal point with in the landscape and drawing. Accent plant with Cinnamon Girl Distylium and Little Lime Hydrangea.

After



Designer
Jai Means
4300 Woodward Way
Sugar Hill, GA 30518
470.371.4138
jaim@russelllandscape.com

Branch: Cobb

Property Address:
884 Church Street
Smyrna, GA 30080

Manager: Ryan Woolridge

Wolfe Recreation Center

Date: 6.26.23

Designed By: Jai Means

A.3

Entry Drive Planting



Before



After

Replace outdated and declining hollies with Switch Grass, Camellias, and Loropetalums adding texture and color to the landscape.



Designer
Jai Means
4300 Woodward Way
Sugar Hill, GA 30518
470.371.4138
jaim@russelllandscape.com

Branch: Cobb

Property Address:
884 Church Street
Smyrna, GA 30080

Manager: Ryan Woolridge

Wolfe Recreation Center

Date: 6.26.23

Designed By: Jai Means

A.4