

# City of Smyrna Public Library

## LANDSCAPE CONCEPTUAL DESIGN



**RUSSELL**  
LANDSCAPE





## Front Entry Walkway



Before



After

Infill existing planting beds with Fire Chief Arborvitae, Jewel Box Distylium and Blue Zinger Sedge creating a welcoming feeling as you enter into the Library. Replace Blue Ice Cypress with a Blue Atlas Cedar providing similar color and texture, but without the size.



Designer  
Jai Means  
4300 Woodward Way  
Sugar Hill, GA 30518  
470.371.4138  
jaim@russelllandscape.com

Branch: Cobb

Property Address:  
100 Village Green Circle  
Smyrna, GA 30080

Manager: Ryan Woolridge

City of Smyrna Library

Date: 7.13.23

Designed By: Jai Means

# A.1



## Right Side Foundation



Before



Blue Atlas Cedars on either side of the main entry way frame the building and provide a focal point in the landscape. Emerald Green Arborvitae against the foundation break up the planting height and add additional scale. Hydrangeas, Loropetalum, Arborvitae, Camellia, Sedge and Ajuga all create an abundance of interest throughout the year.

After



Designer  
Jai Means  
4300 Woodward Way  
Sugar Hill, GA 30518  
470.371.4138  
jaim@russelllandscape.com

Branch: Cobb

Property Address:  
100 Village Green Circle  
Smyrna, GA 30080

Manager: Ryan Woolridge

City of Smyrna Library

Date: 7.13.23

Designed By: Jai Means

# A.2



## Right Side Foundation



Before

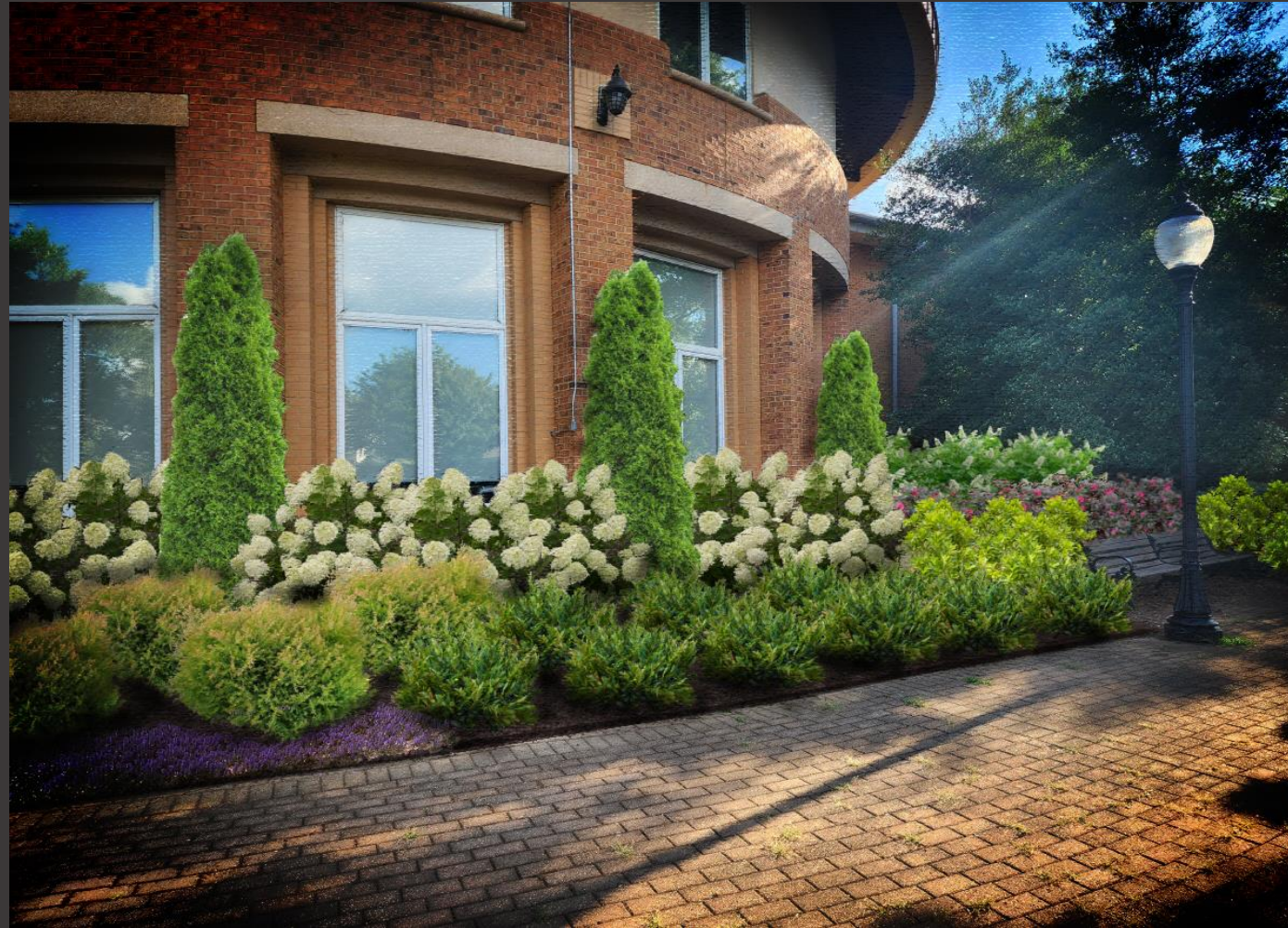

Arborvitae, Hydrangea, Distylium, Anise and Ajuga soften the foundation of the building and add character and interest to enjoy walking along the pathway.

After



Designer  
Jai Means  
4300 Woodward Way  
Sugar Hill, GA 30518  
470.371.4138  
jaim@russelllandscape.com

Branch: Cobb

Property Address:  
100 Village Green Circle  
Smyrna, GA 30080

Manager: Ryan Woolridge

City of Smyrna Library

Date: 7.13.23

Designed By: Jai Means

# A.3



## Right Side Walkway



Before



After

The most shaded side of the building requires a little different planting palette and an abundance of shade tolerant plant material. Hydrangeas anchor the planting area with Viburnum, Anise, Yew, Ferns, Lenten Rose, Hosta and Hakone grass all making up the ground plane planting. Low growing plant material allows for a more open feeling and comes with an abundance of texture and color.



Designer  
Jai Means  
4300 Woodward Way  
Sugar Hill, GA 30518  
470.371.4138  
jaim@russelllandscape.com

Branch: Cobb

Property Address:  
100 Village Green Circle  
Smyrna, GA 30080

Manager: Ryan Woolridge

City of Smyrna Library

Date: 7.13.23

Designed By: Jai Means

# A.4



## Left Side Foundation



Before



After

The left side of the building mirrors the planting from the right side using Arborvitae, Loropetalum, Hydrangea and Camellias. The “sunnier side” of the building allows for a different plant palate consisting of Viburnum, Dogwood, Camellias, Spirea, Sedge and Ajuga.



Designer  
Jai Means  
4300 Woodward Way  
Sugar Hill, GA 30518  
470.371.4138  
jaim@russelllandscape.com

Branch: Cobb

Property Address:  
100 Village Green Circle  
Smyrna, GA 30080

Manager: Ryan Woolridge

City of Smyrna Library

Date: 7.13.23

Designed By: Jai Means

A.5



# Parking Lot Planting



Before



Update planting bed adjacent to parking lot with plant material matching that of the foundation.

After



Designer  
Jai Means  
4300 Woodward Way  
Sugar Hill, GA 30518  
470.371.4138  
jaim@russelllandscape.com

Branch: Cobb

Property Address:  
100 Village Green Circle  
Smyrna, GA 30080

Manager: Ryan Woolridge

City of Smyrna Library

Date: 7.13.23

Designed By: Jai Means

# A.6



# Sign & Entry Planting



Before



Update planting around sign with Red Twig Dogwood, Loropetalum, Arborvitae, Distylium and Sedge. A welcoming planting as you enter the site. Both sides of entryway to match.

After



Designer  
Jai Means  
4300 Woodward Way  
Sugar Hill, GA 30518  
470.371.4138  
jaim@russelllandscape.com

Branch: Cobb

Property Address:  
100 Village Green Circle  
Smyrna, GA 30080

Manager: Ryan Woolridge

City of Smyrna Library

Date: 7.13.23

Designed By: Jai Means

A.7



## Sign & Entry Planting



Before

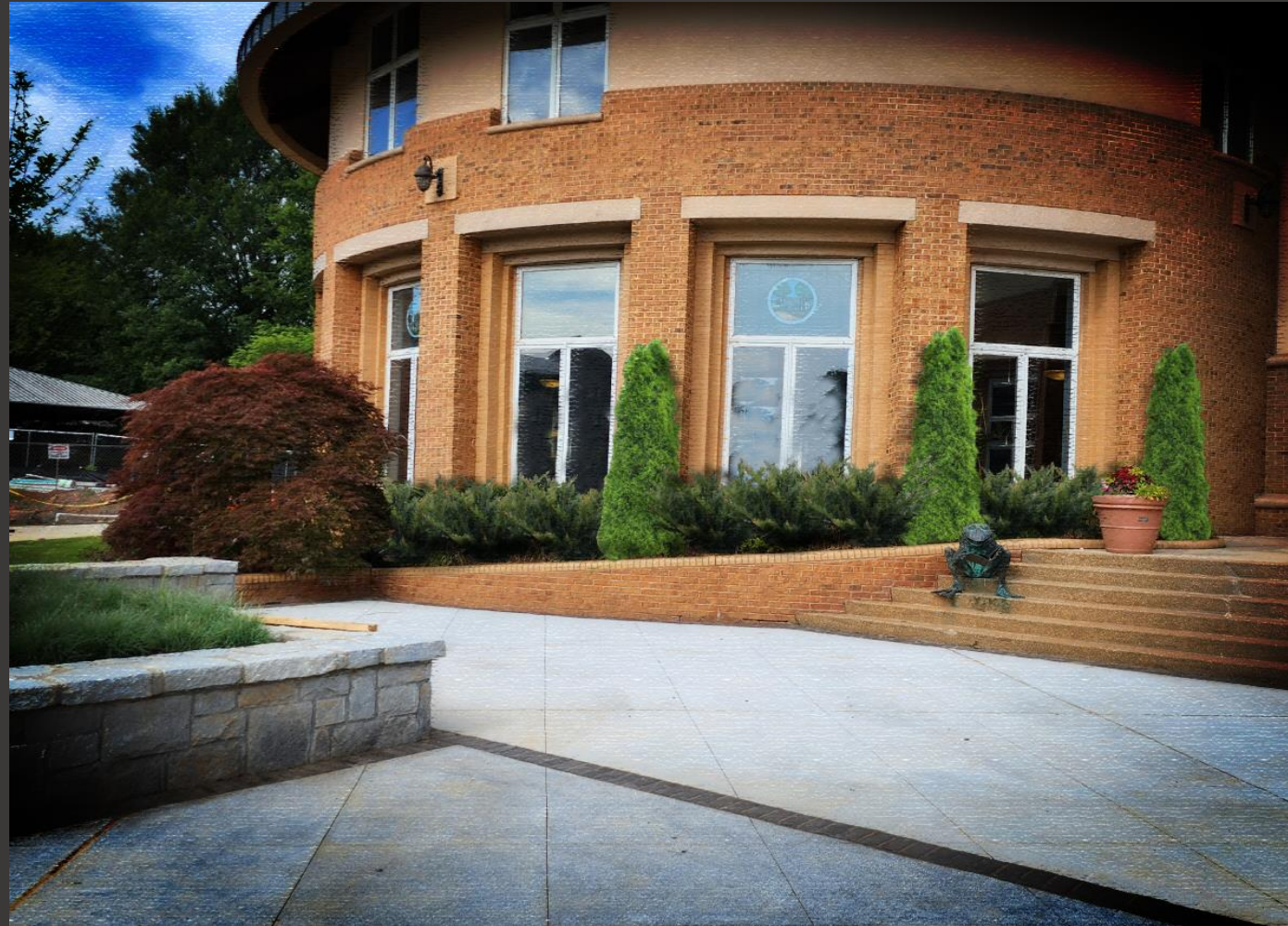

Remove grasses and add Emerald Green Arborvitae adding scale to the building and Coppertone Distylium to soften the façade.

After



Designer  
Jai Means  
4300 Woodward Way  
Sugar Hill, GA 30518  
470.371.4138  
jaim@russelllandscape.com

Branch: Cobb

Property Address:  
100 Village Green Circle  
Smyrna, GA 30080

Manager: Ryan Woolridge

City of Smyrna Library

Date: 7.13.23

Designed By: Jai Means

# A.8