

City of Smyrna Community Center

LANDSCAPE CONCEPTUAL DESIGN

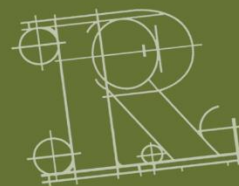

RUSSELL
LANDSCAPE

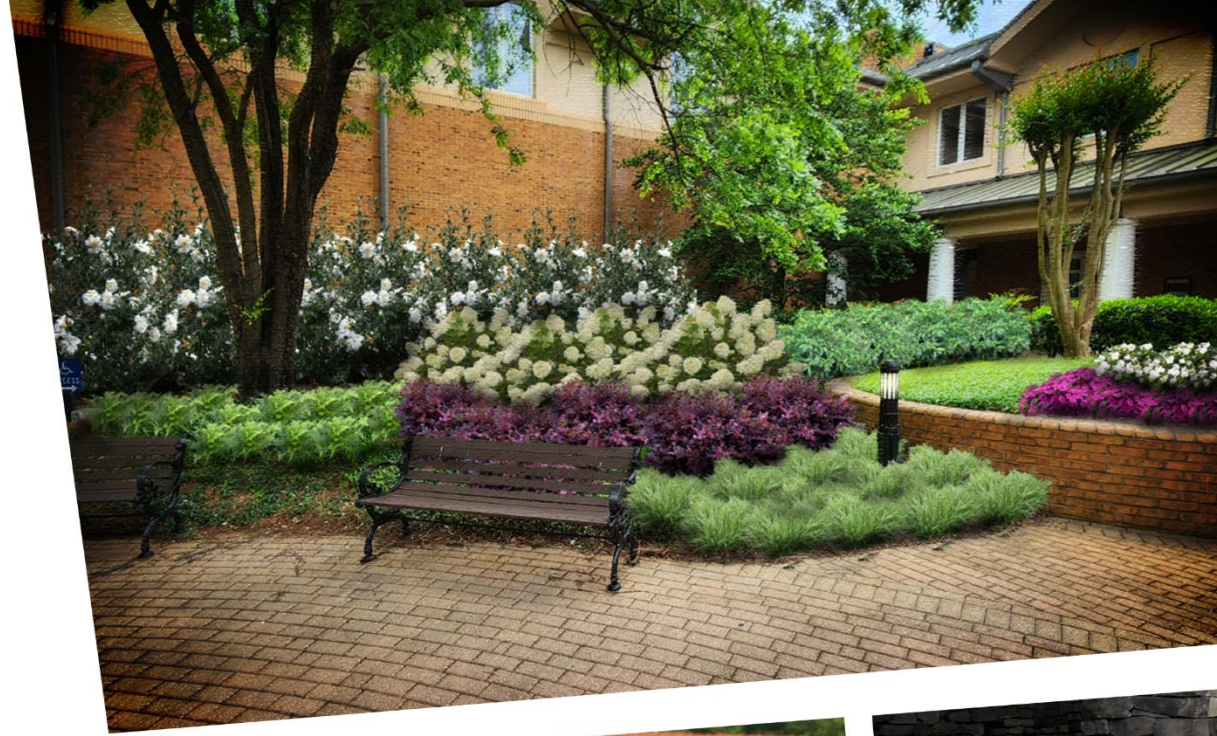

Foundation Planting



Before



After

Add a Deodar Cedar to soften large exterior wall. Remove ivy and add Hydrangeas, Camellias, Loropetalum, and Distylium as accent plantings.



Designer
Jai Means
4300 Woodward Way
Sugar Hill, GA 30518
470.371.4138
jaim@russelllandscape.com

Branch: Cobb

Property Address:
200 Village Green Circle
Smyrna, GA 30080

Manager: Ryan Woolridge

Smyrna Community Center

Date: 6.26.23

Designed By: Jai Means

A.1

Walkway Planting



Before



After

Replace existing plant material with Viburnums, Camellias and Hydrangeas creating year round interest with blooms and foliage color. Add interest to the ground plane by adding Autumn Ferns and Pachysandra.



Designer
Jai Means
4300 Woodward Way
Sugar Hill, GA 30518
470.371.4138
jaim@russelllandscape.com

Branch: Cobb

Property Address:
200 Village Green Circle
Smyrna, GA 30080

Manager: Ryan Woolridge

Smyrna Community Center

Date: 6.26.23

Designed By: Jai Means

A.2

Seating Area Planting



Before



After

To add depth and interest to planting area, add Japanese Anise to lighten up the space and create a background for a layered planting using Moonlit Lace Viburnum, Cast Iron Plant, Autumn Ferns and Pachysandra.



Designer
Jai Means
4300 Woodward Way
Sugar Hill, GA 30518
470.371.4138
jaim@russelllandscape.com

Branch: Cobb

Property Address:
200 Village Green Circle
Smyrna, GA 30080

Manager: Ryan Woolridge

Smyrna Community Center

Date: 6.26.23

Designed By: Jai Means

A.3

Courtyard Planting



Before



After

Remove grasses, nandina and holly. Add Camellias along large wall to replace holly and mirror opposite side of the courtyard. Add Cinnamon Ferns, Hydrangea, Loropetalum, Viburnum and Carex providing an array of colors and textures. Mirror planting palette on opposite site of courtyard area.



Designer
Jai Means
4300 Woodward Way
Sugar Hill, GA 30518
470.371.4138
jaim@russelllandscape.com

Branch: Cobb

Property Address:
200 Village Green Circle
Smyrna, GA 30080

Manager: Ryan Woolridge

Smyrna Community Center

Date: 6.26.23

Designed By: Jai Means

A.4

Parking Lot



Before



After

Construct a large seasonal color bed at front of planting area providing a huge visual impact as you enter and exit the building. Add Hydrangea, Arborvitae, Camellias and Butterfly Bush as background plantings to seasonal color.



Designer
Jai Means
4300 Woodward Way
Sugar Hill, GA 30518
470.371.4138
jaim@russelllandscape.com

Branch: Cobb

Property Address:
200 Village Green Circle
Smyrna, GA 30080

Manager: Ryan Woolridge

Smyrna Community Center

Date: 6.26.23

Designed By: Jai Means

A.5