

RESERVED FOR COURT CLERK

GRID NORTH (GA WEST ZONE)

LEGEND	
POB POINT OF BEGINNING	⊗ FIRE HYDRANT
POC POINT OF COMMENCEMENT	⊙ WATER VALVE
RRS REBAR SET	⊙ WATER METER
RPF REBAR FOUND	⊙ GAS METER
MNF MAG NAIL FOUND	⊙ POWER METER
MNS MAG NAIL SET	⊙ ELECTRICAL BOX
CNF CAPPED REBAR FOUND	⊙ POWER POLE
CNF OPEN TOP PIPE FOUND	⊙ OVERHEAD ELECTRICAL
CMP CONCRETE MONUMENT FOUND	⊙ GUY WIRE
DI DROP INLET	⊙ ROOF DRAIN
DI CATCH INLET	⊙ DRAIN INLET
YI YARD INLET	⊙ JUNCTION BOX
OCS OUTLET CONTROL STRUCTURE	⊙ SINGLE WING CATCH BASIN
JB JUNCTION BOX	⊙ DOUBLE WING CATCH BASIN
SWC SINGLE WING CATCH BASIN	⊙ HEAD WALL
DWC DOUBLE WING CATCH BASIN	⊙ SAFETY END SECTION
HWS HEADWALL	⊙ UNDERGROUND GAS LINE
FES FLARED END SECTION	⊙ UNDERGROUND WATER LINE
CMP CORRUGATED METAL PIPE	⊙ UNDERGROUND ELECTRIC LINE
RCP REINFORCED CONCRETE PIPE	⊙ UNDERGROUND TELECOM
SS SANITARY SEWER	⊙ SANITARY SEWER LINE
F.M.E. FORCE MAIN EASEMENT	⊙ SANITARY SEWER MANHOLE
S.S.E. SANITARY SEWER EASEMENT	⊙ CLEAN OUT
D.E. DRAINAGE EASEMENT	⊙ GREASE TRAP
W.E. WATER EASEMENT	⊙ FENCE
	⊙ BOLLARD
	⊙ SPOT ELEVATION

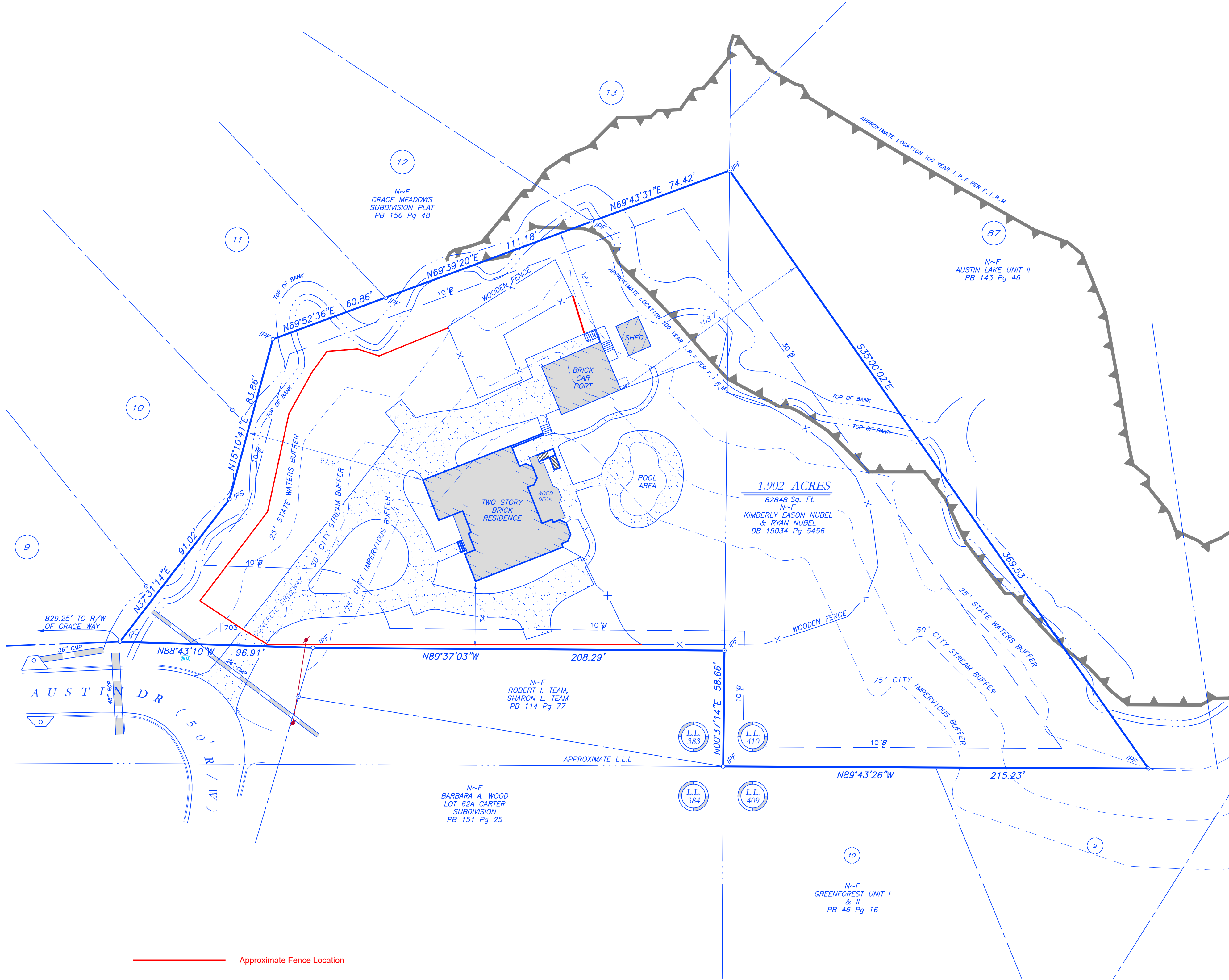

GENERAL NOTES

A LEICA ROBOTIC TOTAL STATION TS12 R1000 P5" WITH A CARLSON SURVEYOR 2 DATA COLLECTOR WITH CARLSON SURV CE SOFTWARE WERE USED TO OBTAIN THE ANGULAR AND LINEAR MEASUREMENTS USED IN THE PREPARATION OF THIS PLAT.

THE FIELD DATA UPON WHICH THIS PLAT IS BASED A CLOSED TRAVERSE WITH A HORIZONTAL CLOSURE CALCULATED TO BE 1:94071.8 WITH AN ANGULAR ERROR OF 1.37 SECONDS TO THE SQUARE ROOT OF N. THE TRAVERSE WAS ADJUSTED USING THE LEAST SQUARES METHOD.

THE HORIZONTAL AND VERTICAL DATUM FOR THIS SURVEY IS BASED ON GPS OBSERVATION WITH A LEICA GS14 GPS RECEIVER ON THE "SMART NET" HARN NETWORK WITH REDUCTION TO GEORGIA STATE PLANE COORDINATES (WESTERN ZONE).

THIS FOLLOWING SETBACKS APPLY TO PROPERTIES ZONED R (15) PER CITY OF SMYRNA ZONING ORDINANCES.

MINIMUM LOT WIDTH	85 FEET
FRONT SETBACK	40 FEET
SIDE SETBACK	10 FEET
REAR SETBACK	30 FEET

VERIFY THIS SETBACK INFORMATION WITH THE APPROPRIATE ZONING AUTHORITIES FOR SAID MUNICIPALITY.

THIS PROPERTY IS LOCATED IN A 100 YEAR FLOOD HAZARD AREA BASED ON THE FLOOD INSURANCE RATE MAP FOR THIS AREA. THE MAP NUMBER FOR THIS AREA IS 13067C0206J AND THE DATE OF SAID MAP IS 10-5-2018. THIS DETERMINATION WAS MADE BY GRAPHICALLY DETERMINING THE POSITION OF THIS SITE ON SAID FIRM MAPS UNLESS OTHERWISE NOTED.

UTILITIES SHOWN ON THIS PLAT ARE BASED ON VISIBLE ABOVE GROUND EVIDENCE. UNDERGROUND UTILITIES MAY EXIST IN THIS SITE THAT ARE NOT SHOWN ON THIS SURVEY.

SURVEY REFERENCES

- REFERENCE A WARRANTY DEED TO KIMBERLY EASON NUBEL AND RYAN NUBEL DEED BOOK 15034 PAGE 5456.
- REFERENCE A SUBDIVISION PLAT FOR AUSTIN LAKE UNIT II PLAT BOOK 143 PAGE 46
- REFERENCE A SUBDIVISION PLAT FOR GRACE MEADOWS PLAT BOOK 156 PAGE 48
- REFERENCE A SUBDIVISION PLAT FOR GREEN FOREST PLAT BOOK 46 PAGE 16
- REFERENCE A SUBDIVISION PLAT FOR CARTER SUBDIVISION PLAT BOOK 151 PAGE 25

SURVEYOR'S CERTIFICATION

THIS PLAT IS A RETRACEMENT OF AN EXISTING PARCEL OR PARCELS OF LAND AND DOES NOT SUBDIVIDE OR CREATE A NEW PARCEL BOUNDARIES. THE RECORDING INFORMATION OF THE DOCUMENTS, MAPS, PLATS, OR OTHER INSTRUMENTS WHICH CREATED THAT PARCEL OR PARCELS ARE STATED HERE ON. RECORDATION OF THIS PLAT DOES NOT IMPLY APPROVAL OF ANY LOCAL JURISDICTION, AVAILABILITY OF PERMITS, COMPLIANCE WITH LOCAL REGULATIONS OR REQUIREMENTS, OR SUITABILITY FOR ANY USE OR PURPOSE OF THE LAND. FURTHERMORE, THE UNDERSIGNED LAND SURVEYOR CERTIFIES THAT THIS PLAT COMPLIES WITH THE MINIMUM TECHNICAL STANDARDS FOR PROPERTY SURVEYS IN GEORGIA AS SET FORTH IN THE RULES AND REGULATIONS OF THE GEORGIA OF THE BOARD OF REGISTRATION FOR PROFESSIONAL ENGINEERS AND LAND SURVEYORS AS SET FORTH IN O.C.G.A. SECTION 15-1-1.

JOSEPH T. BAKER, LS # 2674

1-6-21



BOUNDARY SURVEY FOR
ZANE MILLER

LOCATED IN LAND LOTS 383 AND 410 OF THE 17TH DISTRICT, 2ND SECTION, COBB COUNTY GEORGIA
703 AUSTIN DRIVE, SMYRNA 30082

SURVEYS PLUS, INC.
3565 SOUTH COBB DR., S.E.
SMYRNA, GEORGIA 30080
PHONE: (770) 444-9736
www.surveysplusinc.com



