

SEQUENCE OF CONSTRUCTION

1. WESTBOUND WINDY HILL ROAD TRAFFIC TO REMAIN ON LOCAL ACCESS WB DETOUR TRAVEL LANES. EASTBOUND WINDY HILL ROAD TRAFFIC TO REMAIN ON LOCAL ACCESS EB DETOUR TRAVEL LANES. TRAFFIC TO NOW UTILIZE WEST AND EAST BRIDGES AS CROSSINGS (TURN AROUNDS).
2. OBLITERATE TEMPORARY BOULEVARD CROSSINGS AND REMOVE TEMPORARY SIGNALS. GRADE AND CONSTRUCT THIS SECTION OF THE WINDY HILL ROAD EXPRESS LANES WHICH INCLUDES ALL EXPRESS LANE WALLS, STORM DRAINAGE, CURB AND GUTTER, AND MEDIANS.

STAGING NOTES

1. ACCESS POINT FOR ALL BUSINESSES WITHIN THE CONSTRUCTION AREA MUST BE ALLOWED AT ALL TIMES UNLESS ALTERNATE ACCESS IS PROVIDED.
2. WORK ZONE HAZARD PROTECTION AND CLEAR ZONE REQUIREMENTS SHALL ADHERE TO GDOT STANDARDS FOR TRAFFIC CONTROL AND THE 2011 AASHTO ROADSIDE DESIGN GUIDE.
3. LANE CLOSURES WILL NOT BE PERMITTED. (ALT: ALL NECESSARY LANE CLOSURES WILL REQUIRE A PERMIT AND APPROVAL BY CITY) VEHICLE TRAFFIC MAY BE SHIFTED Laterally TO ALLOW FOR CONTINUOUS MOVEMENT AND WORK ZONE CLEARANCES. THE TRAVEL LANE WIDTH SHALL BE ELEVEN (11) FEET.
4. INSTALL TEMPORARY CONCRETE BARRIER AND IMPACT ATTENUATORS AS NEEDED. ALL BARRIER ENDS FACING TRAFFIC SHALL BE PROTECTED WITH ATTENUATORS.
5. PLACE TEMPORARY STRIPING AS NEEDED FOR REDIRECTION OF TRAFFIC. SIGNING AND MARKING PER STAGE TO BE DETERMINED BY CONTRACTOR. (STRIPING SHOWN ON STAGE PLAN SHEETS IS REPRESENTATIVE ONLY TO HELP PLAN CLARITY AND DOES NOT DENOTE EXACT LOCATION OR SPECIFICATIONS.)
6. SIGNALIZATION SHALL BE PLACED AS NEEDED TO FACILITATE CONSTRUCTION.
7. STANDING WATER ON ROADWAY SHALL NOT BE PERMITTED AT ANY STAGE OF CONSTRUCTION.
8. SEE MAINLINE PLAN FOR CONSTRUCTION STATION AND OFFSETS.
9. SEE EROSION AND SEDIMENT CONTROL PLANS FOR BMP LOCATIONS.

Message Board will read "Local Access lane close 1/17-1/20; Use express lanes"

LIMITS OF CONSTRUCTION
STA 404+12.49
(SOUTH COBB DRIVE)

WINDY HILL ROAD = 120+88.59
SOUTH COBB DRIVE = 403+00.00
N: 1416882.7831
E: 2183736.6077

LIMITS OF CONSTRUCTION
STA 401+14.84
(SOUTH COBB DRIVE)

LEGEND

PROPERTY AND EXISTING R/W LINE
REQUIRED R/W LINE
CONSTRUCTION LIMITS
EASEMENT FOR CONSTR
& MAINTENANCE OF SLOPES
EASEMENT FOR CONSTR. OF SLOPES
EASEMENT FOR CONSTR OF DRIVES

LEGEND

PAVEMENT REMOVAL
TEMPORARY CONSTRUCTION PAVEMENT
PERMANENT CONSTRUCTION
CONCRETE MEDIAN CONSTRUCTION
MILL & OVERLAY CONSTRUCTION
OPEN LANES OF TRAFFIC

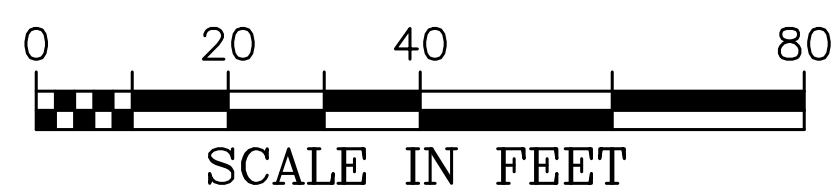

CROY ENGINEERING

200 NORTH COBB PARKWAY, BLDG. 400, SUITE 413
MARIETTA, GA 30062
PHONE: (770) 971-5407 FAX: (770) 971-0620

THESE PLANS AND DRAWINGS ARE NOT TO BE REPRODUCED, CHANGED OR COPIED IN ANY FORM OR MANNER WHATSOEVER WITHOUT FIRST OBTAINING THE EXPRESS WRITTEN PERMISSION AND CONSENT OF CROY ENGINEERING, LLC, NOR ARE THEY TO BE ASSIGNED TO ANY PARTY WITHOUT WRITTEN PERMISSION AND CONSENT.

Engineers
Planners
Surveyors

REVISION DATES

01-31-20

CITY OF SMYRNA

WINDY HILL BOULEVARD

STAGING PLAN – STAGE 4

DRAWING NO.

19-34

USER: Abelardo Mercado

1/29/2020 3:20 PM

P:\Archive\Legacy\Transportation\148.02 Smyrna-Windy Hill Road\02-Engineering\Design\148.02 Staging-Stage4.dwg

P:\Archive\Legacy\Transportation\1148.02 Smyrna-Windy Hill Road\02-Engineering\Design\1148.02_Staging-Stage5.dwg 1/29/2020 2:00 PM USER: Eric Brisse

CROY REFERENCE NUMBER	COUNTY	PROJECT NUMBER	SHEET NO.	TOTAL SHEETS
1148.02	COBB	1148.02	###	###

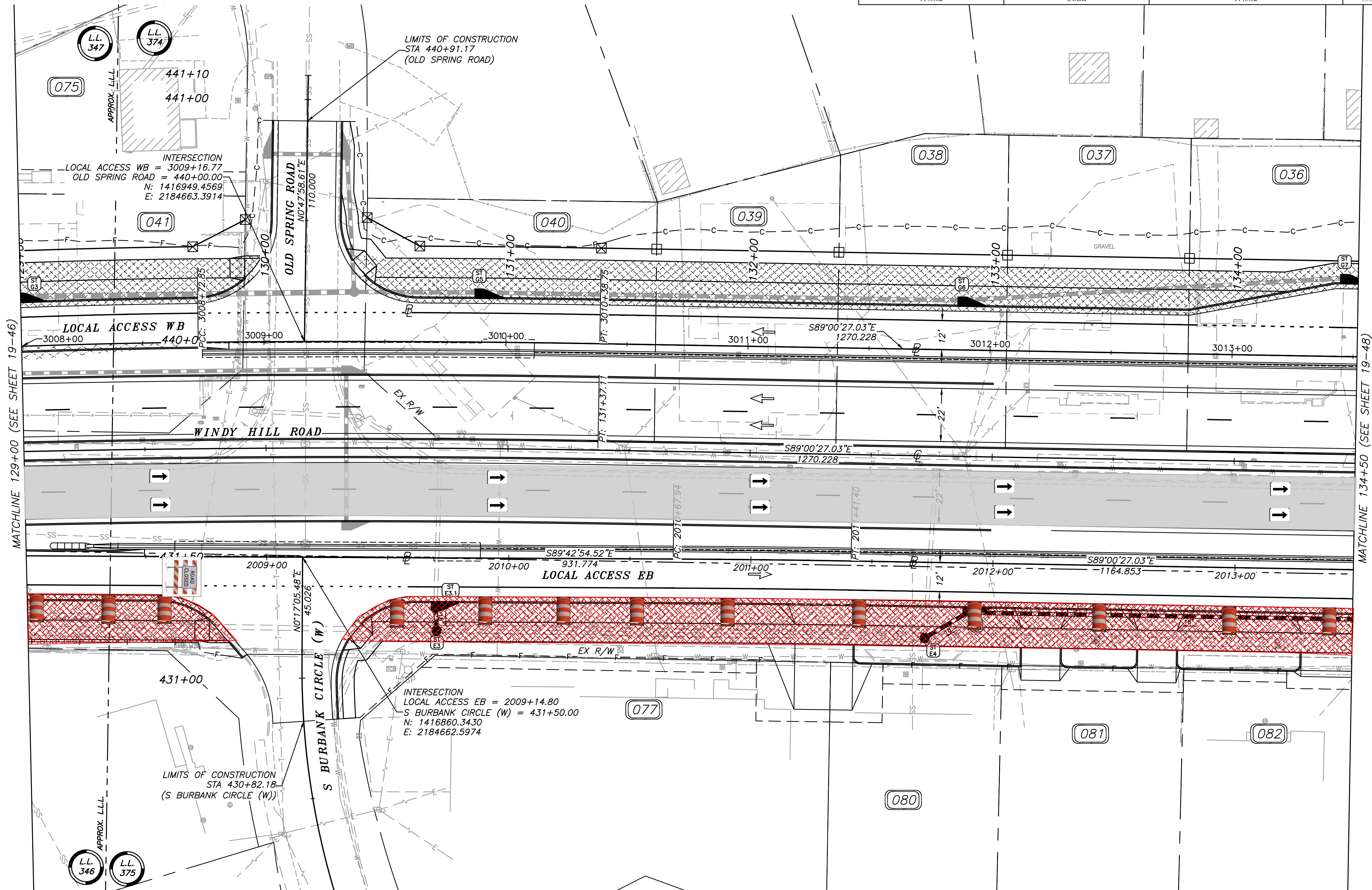

USER: Eric Brisse

1/29/2020 1:56 PM

P:\Archive\Legacy\Transportation\1148.02 Smyrna-Windy Hill Road\02-Engineering\Design\1148.02_Staging-Stage5.dwg

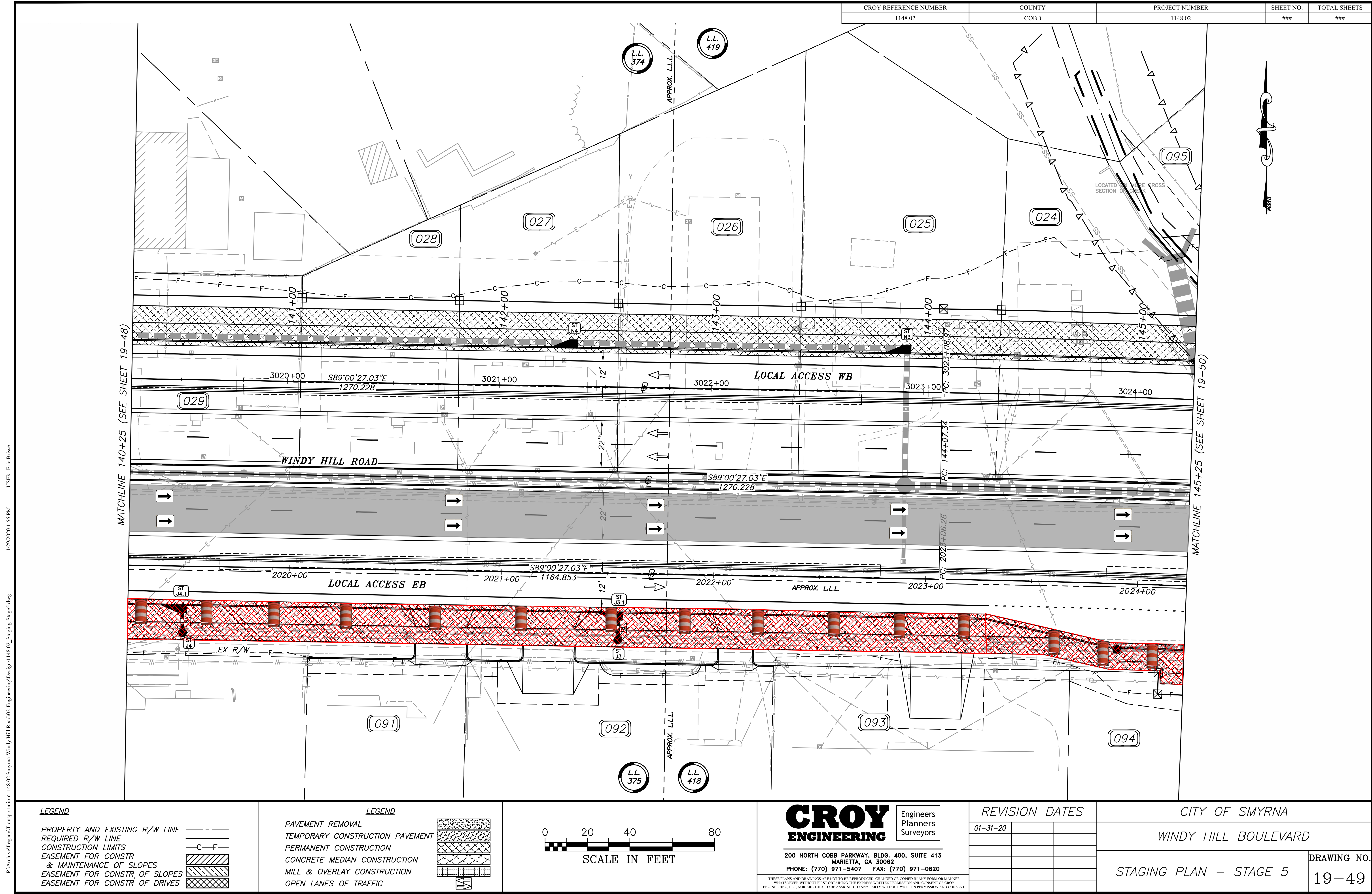

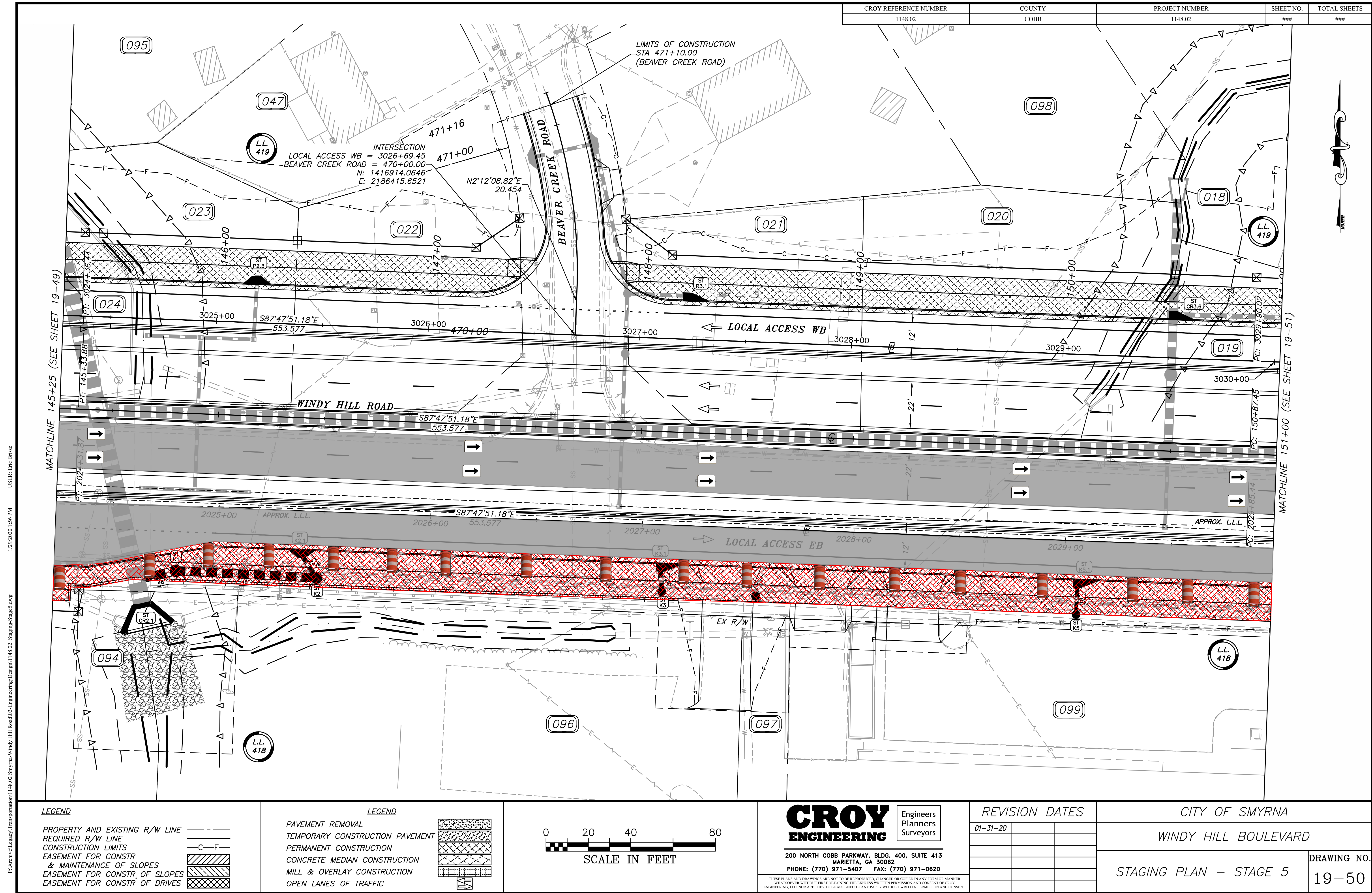

P:\Archive\Legacy\Transportation\1148.02 Smyrna-Windy Hill Road\02-Engineering\Design\1148.02_Staging-Stage5.dwg 1/29/2020 1:56 PM USER: Eric Brisse

CROY REFERENCE NUMBER	COUNTY	PROJECT NUMBER	SHEET NO.	TOTAL SHEETS
1148.02	COBB	1148.02	###	###

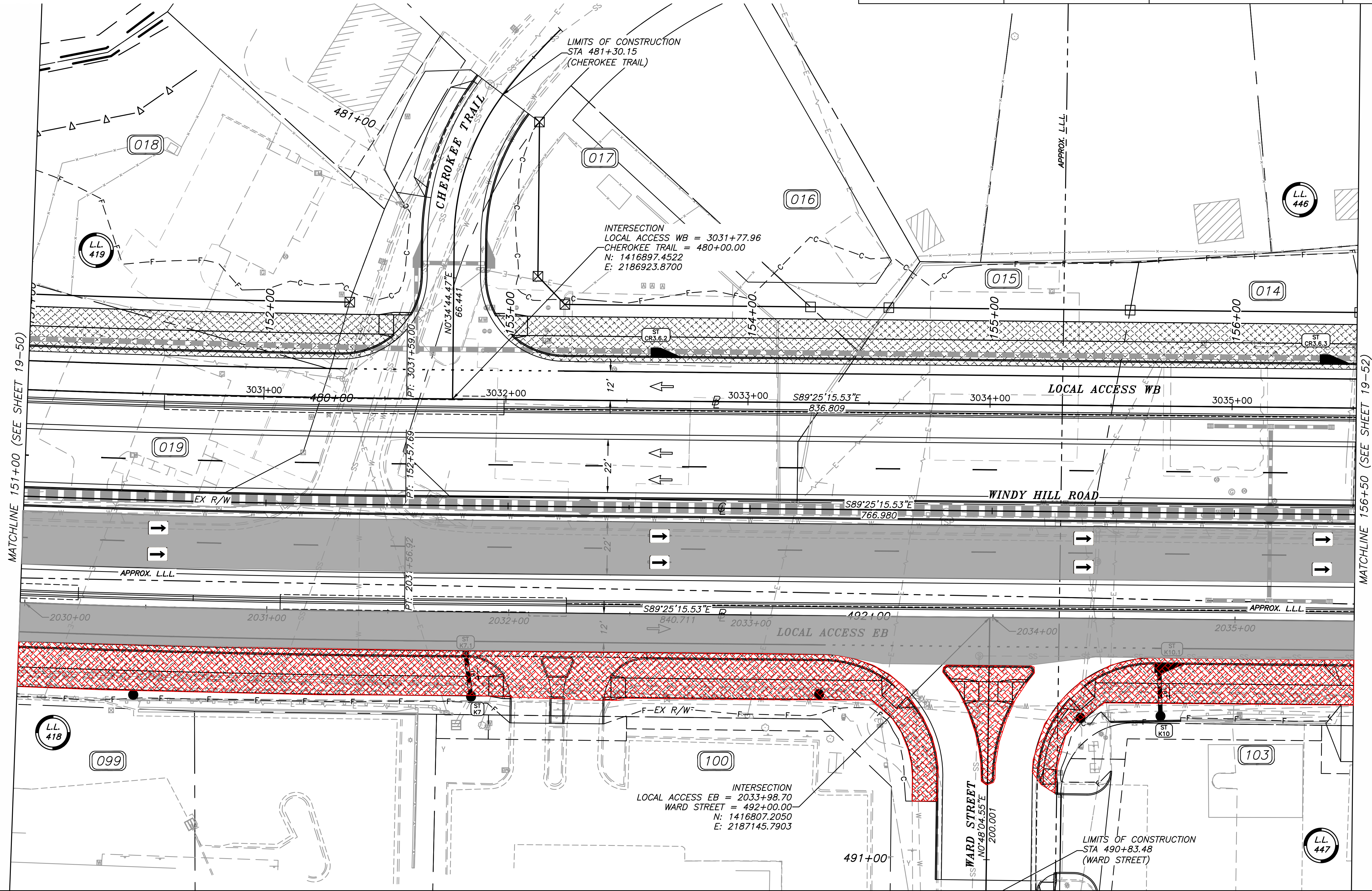

LEGEND

PROPERTY AND EXISTING R/W LINE
REQUIRED R/W LINE
CONSTRUCTION LIMITS
EASEMENT FOR CONSTR
& MAINTENANCE OF SLOPES
EASEMENT FOR CONSTR OF SLOPES
EASEMENT FOR CONSTR OF DRIVES

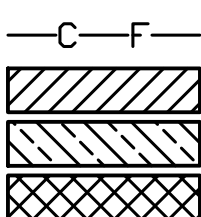

LEGEND

PAVEMENT REMOVAL
TEMPORARY CONSTRUCTION PAVEMENT
PERMANENT CONSTRUCTION
CONCRETE MEDIAN CONSTRUCTION
MILL & OVERLAY CONSTRUCTION
OPEN LANES OF TRAFFIC

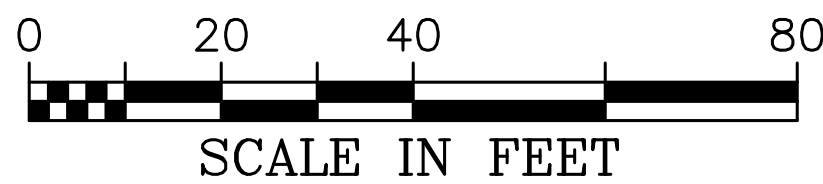
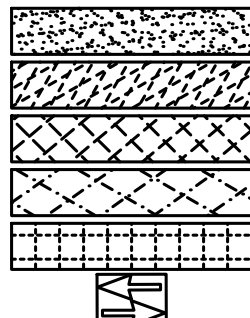

CROY
ENGINEERING

200 NORTH COBB PARKWAY, BLDG. 400, SUITE 413
MARIETTA, GA 30062
PHONE: (770) 971-5407 FAX: (770) 971-0620

Engineers
Planners
Surveyors

REVISION DATES

01-31-20		

CITY OF SMYRNA

WINDY HILL BOULEVARD

STAGING PLAN - STAGE 5

DRAWING NO.

19-51

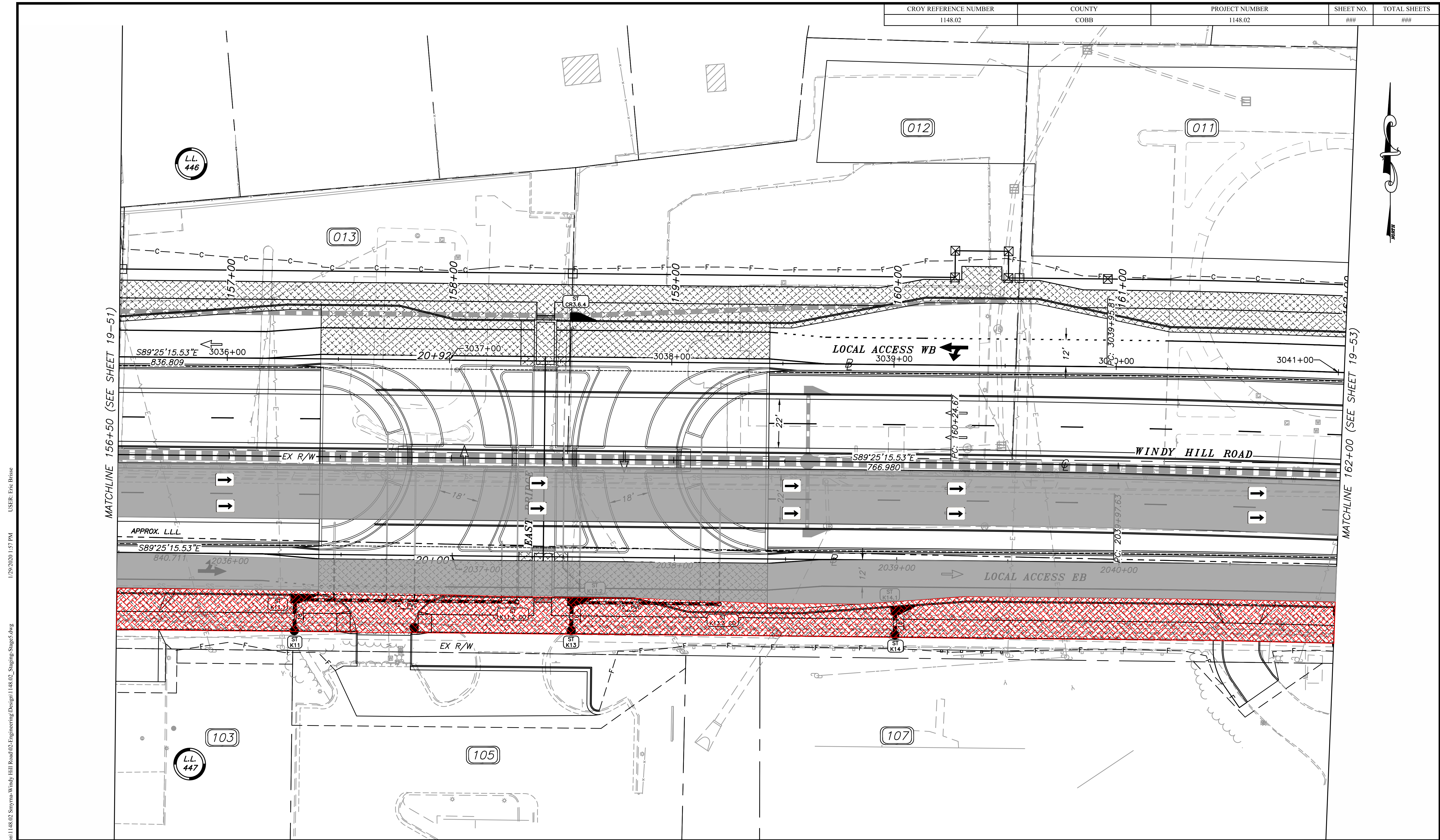

P:\Archive\Legacy\Transportation\1148.02 Smyrna-Windy Hill Road\02-Engineering\Design\1148.02_Staging-Stage5.dwg
1/29/2020 1:57 PM
USER: Eric Brisse

LEGEND	
PROPERTY AND EXISTING R/W LINE	---
REQUIRED R/W LINE	- - - -
CONSTRUCTION LIMITS	- C - F -
EASEMENT FOR CONSTR & MAINTENANCE OF SLOPES	▨
EASEMENT FOR CONSTR OF SLOPES	▩
EASEMENT FOR CONSTR OF DRIVES	▧

LEGEND	
PAVEMENT REMOVAL	▨
TEMPORARY CONSTRUCTION PAVEMENT	▩
PERMANENT CONSTRUCTION	▧
CONCRETE MEDIAN CONSTRUCTION	▦
MILL & OVERLAY CONSTRUCTION	▥
OPEN LANES OF TRAFFIC	▤

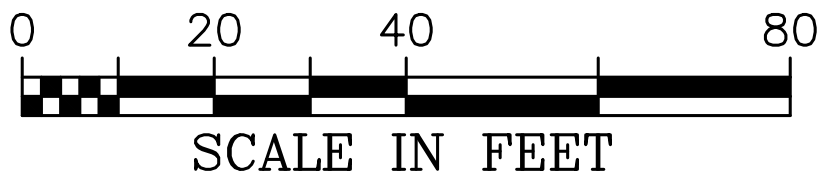

CROY ENGINEERING
200 NORTH COBB PARKWAY, BLDG. 400, SUITE 413
MARIETTA, GA 30062
PHONE: (770) 971-5407 FAX: (770) 971-0620

Engineers
Planners
Surveyors

THESE PLANS AND DRAWINGS ARE NOT TO BE REPRODUCED, CHANGED OR COPIED IN ANY FORM OR MANNER WITHOUT THE EXPRESS WRITTEN PERMISSION AND CONSENT OF CROY ENGINEERING, LLC. NOR ARE THEY TO BE ASSIGNED TO ANY PARTY WITHOUT WRITTEN PERMISSION AND CONSENT.

REVISION DATES	
01-31-20	

CITY OF SMYRNA	
WINDY HILL BOULEVARD	
STAGING PLAN - STAGE 5	DRAWING NO. 19-52

P:\Archive\Legacy\Transportation\1148.02 Smyrna-Windy Hill Road\02-Engineering\Design\1148.02_Staging-Stage5.dwg 1/29/2020 1:57 PM USER: Eric Brisse

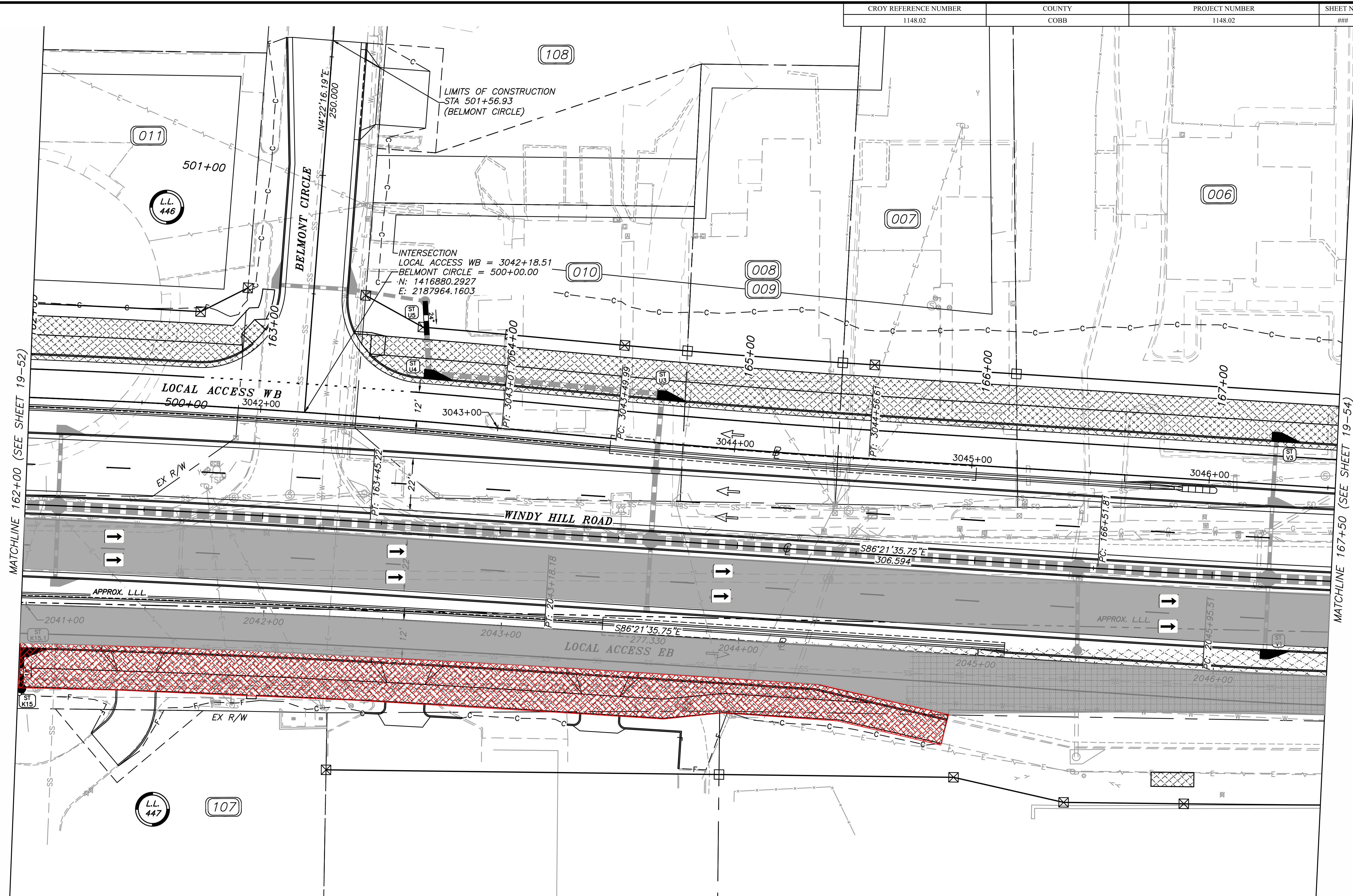

LEGEND	
PROPERTY AND EXISTING R/W LINE	---
REQUIRED R/W LINE	---
CONSTRUCTION LIMITS	---
EASEMENT FOR CONSTR	---
& MAINTENANCE OF SLOPES	---
EASEMENT FOR CONSTR OF SLOPES	---
EASEMENT FOR CONSTR OF DRIVES	---

LEGEND	
PAVEMENT REMOVAL	---
TEMPORARY CONSTRUCTION PAVEMENT	---
PERMANENT CONSTRUCTION	---
CONCRETE MEDIAN CONSTRUCTION	---
MILL & OVERLAY CONSTRUCTION	---
OPEN LANES OF TRAFFIC	---

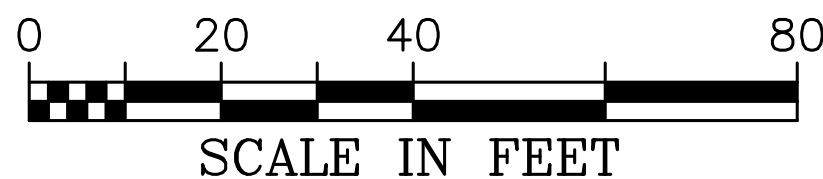

CROY
ENGINEERING

200 NORTH COBB PARKWAY, BLDG. 400, SUITE 413
MARIETTA, GA 30062
PHONE: (770) 971-5407 FAX: (770) 971-0620

Engineers
Planners
Surveyors

REVISION DATES

01-31-20		

CITY OF SMYRNA

WINDY HILL BOULEVARD

STAGING PLAN - STAGE 5

DRAWING NO.

19-53

