

EXISTING FRONT OF HOUSE ELEVATION

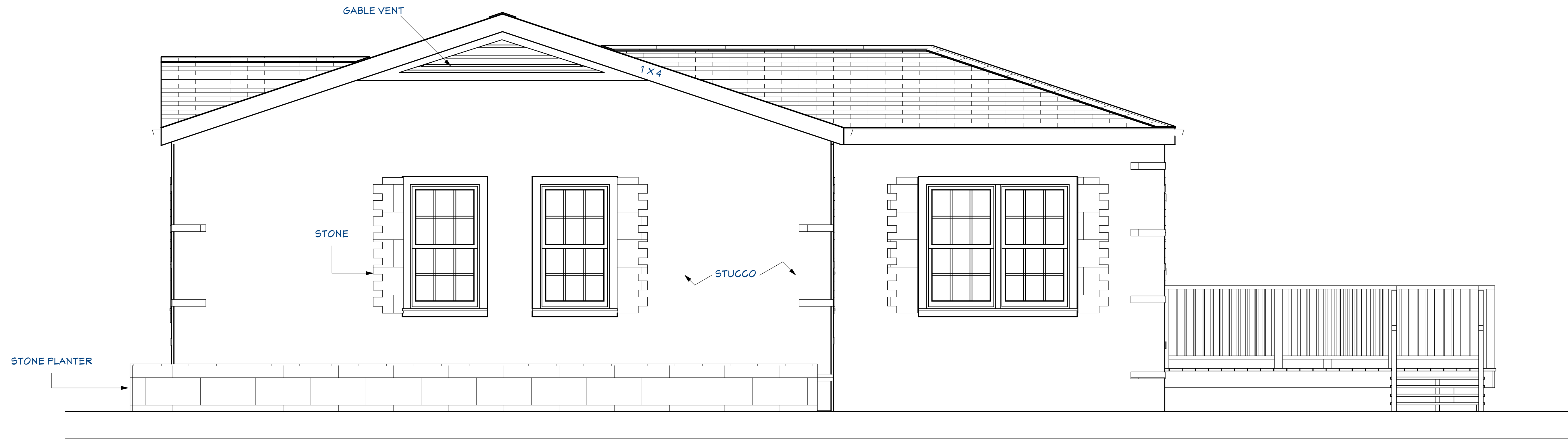

EXISTING RIGHT SIDE OF HOUSE ELEVATION

SCALE: 1/2" = 1'

SHEET NUMBER

2

REVISION #:

2995 REED STREET
SMYRNA, GA 30080

AS-BUILT
FRONT & RIGHT ELEVATIONS

Hall
DESIGN BUILD



EXISTING REAR OF HOUSE ELEVATION

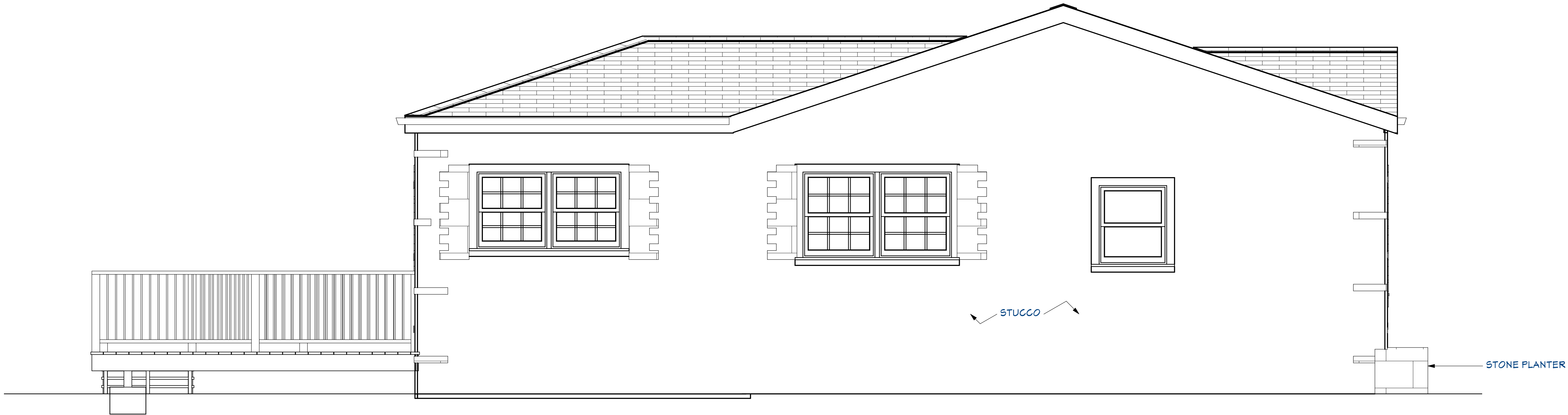

EXISTING LEFT OF HOUSE ELEVATION

SCALE: 1/2" = 1'

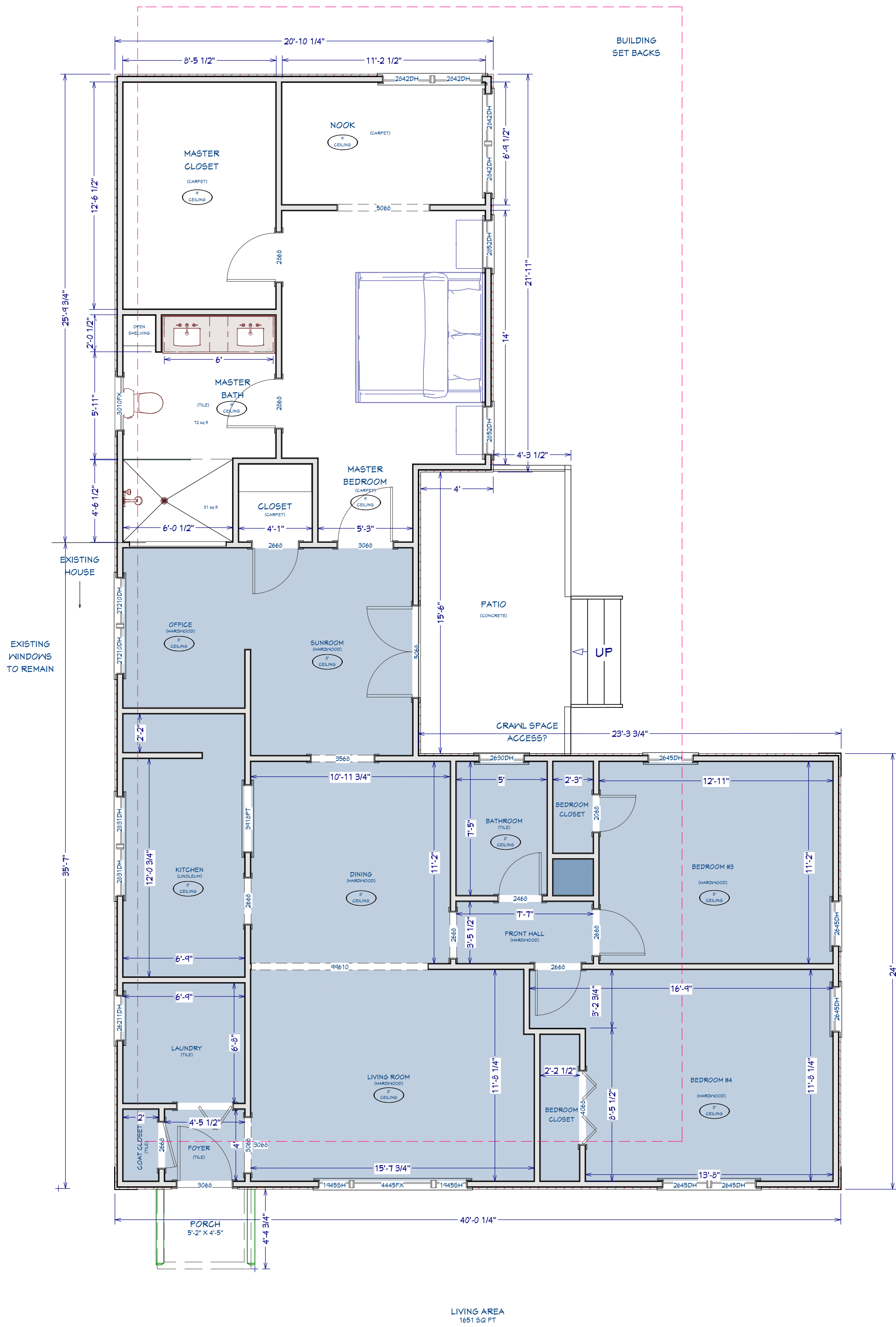

SCALE: 1/4" = 1'

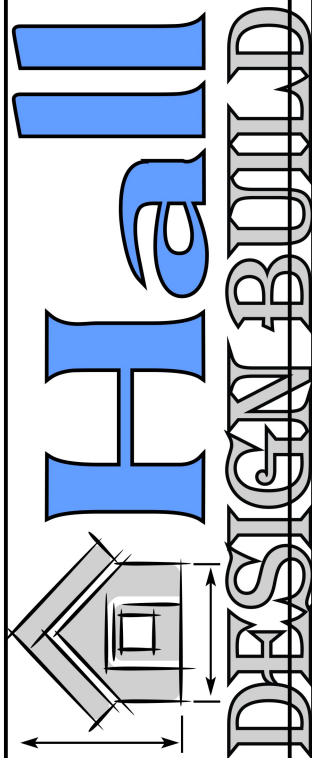

PROPOSED PLAN

2995 REED STREET
SMYRNA, GA 30080

SHEET NUMBER	4	REVISION #:
--------------	---	-------------

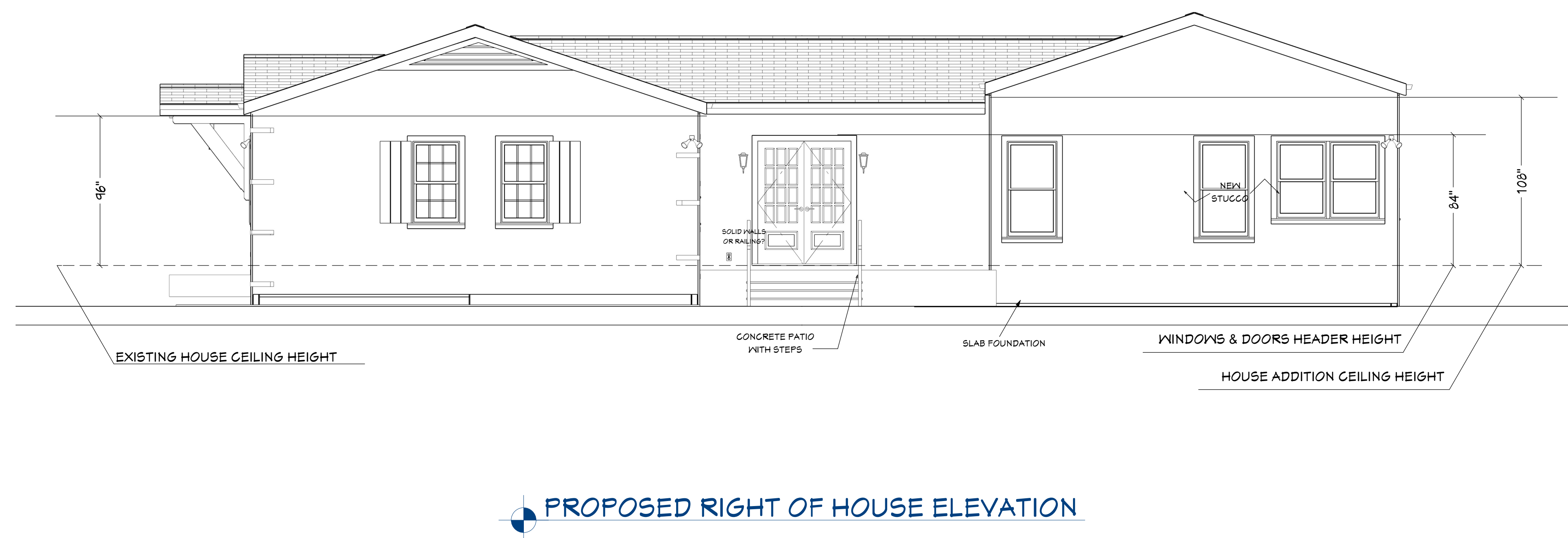
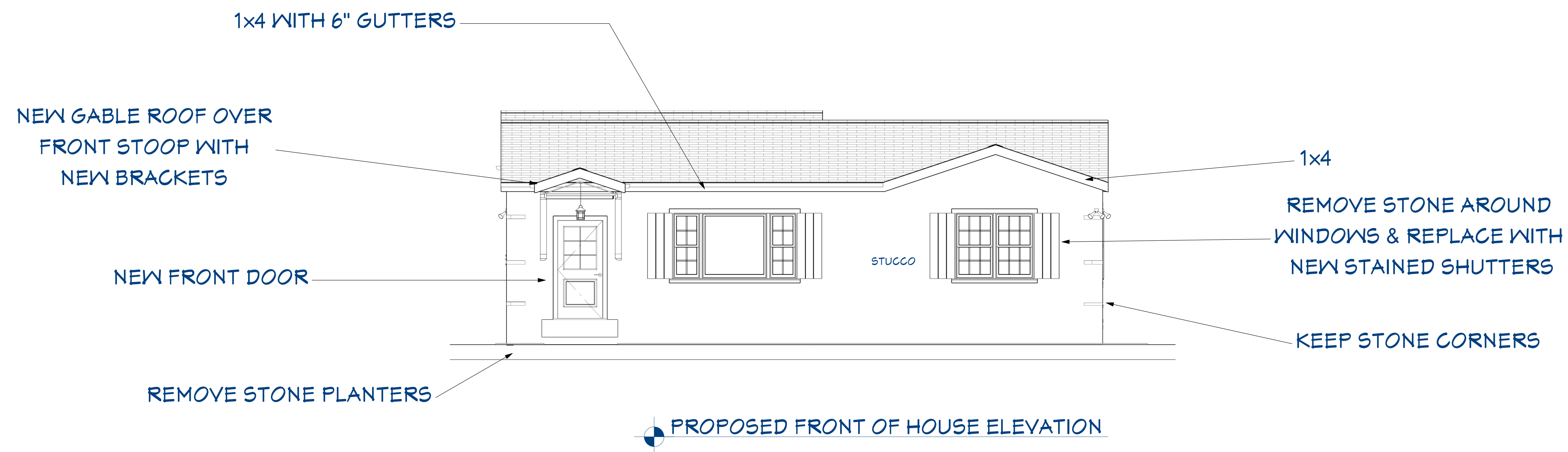



PROPOSED REAR OF HOUSE ELEVATION

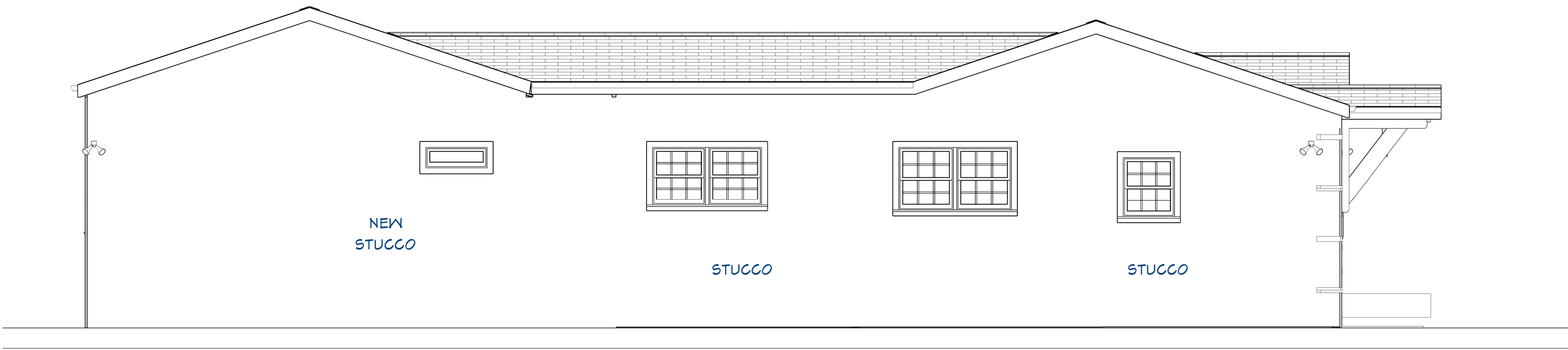

PROPOSED LEFT OF HOUSE ELEVATION

SCALE: 1/4" = 1'

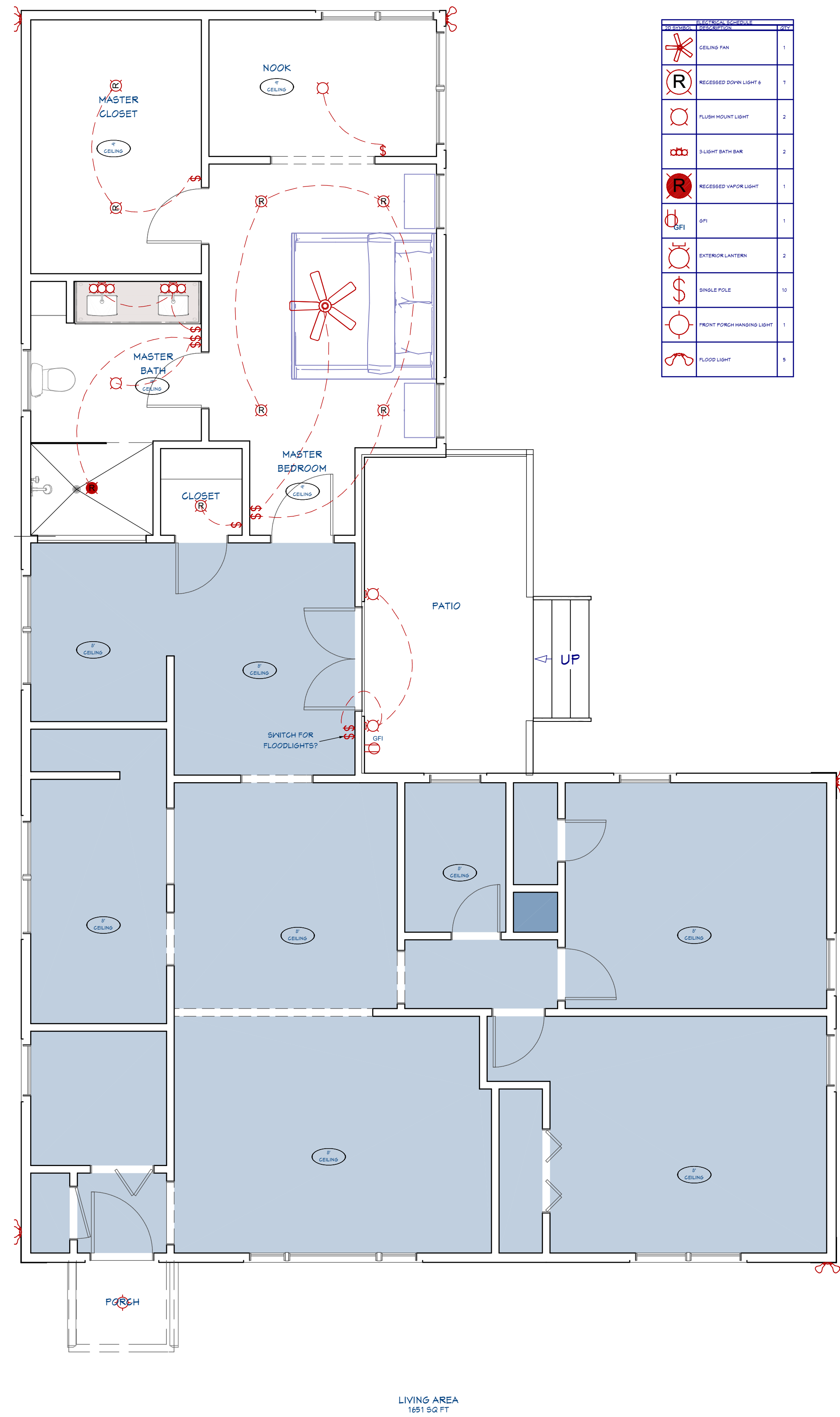

LIVING AREA
1691 SQ FT

SCALE: 1/4" = 1'

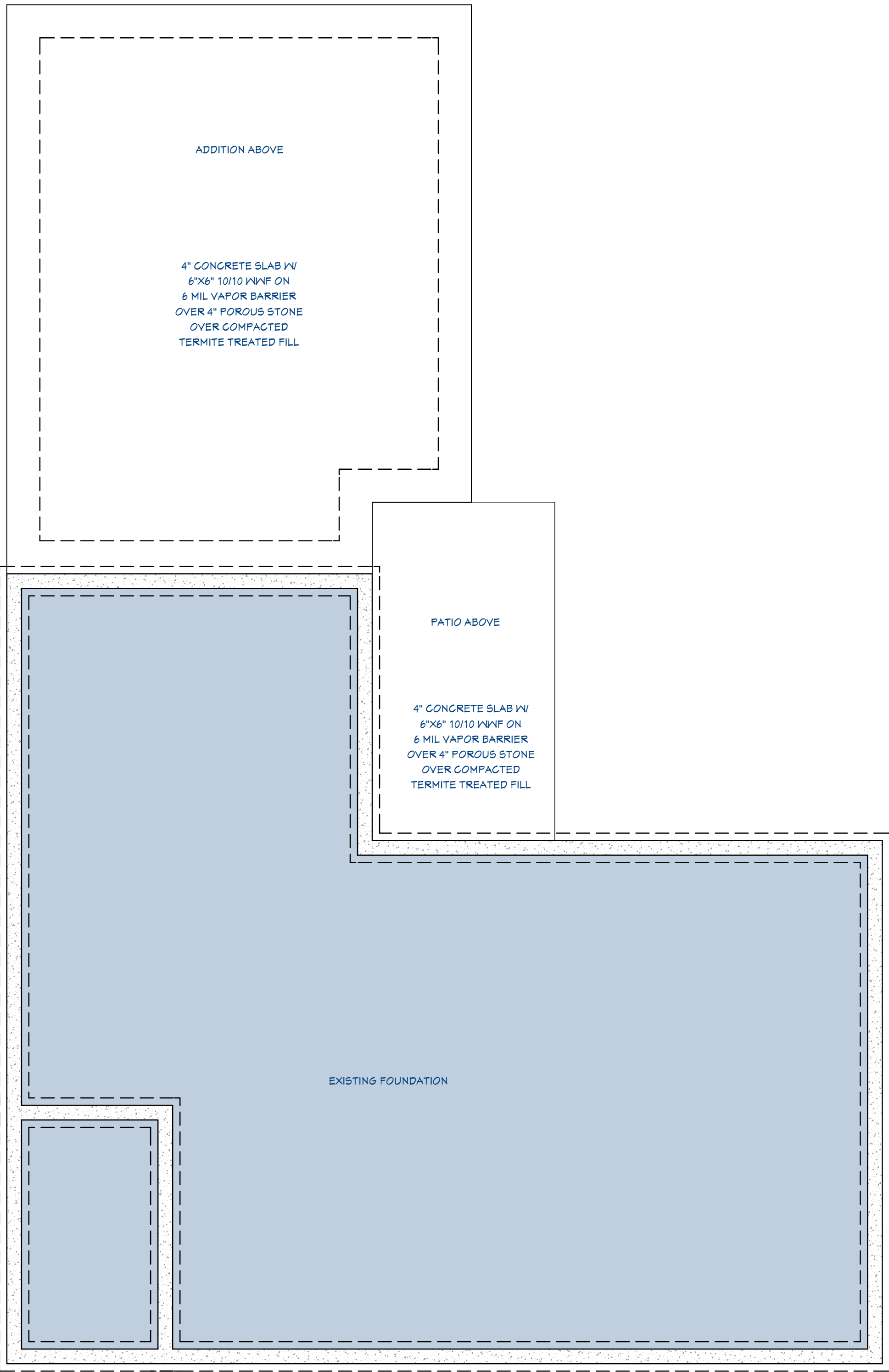

LIVING AREA
1144 SQ. FT.

SCALE: 1/4" = 1'

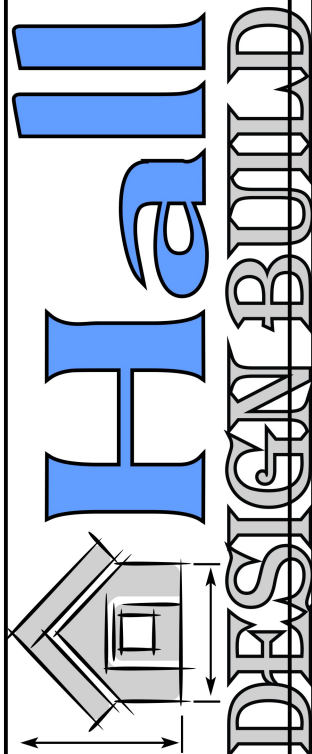

FOUNDATION PLAN

2995 REED STREET
SMYRNA, GA 30080

SHEET NUMBER
8
REVISION #:

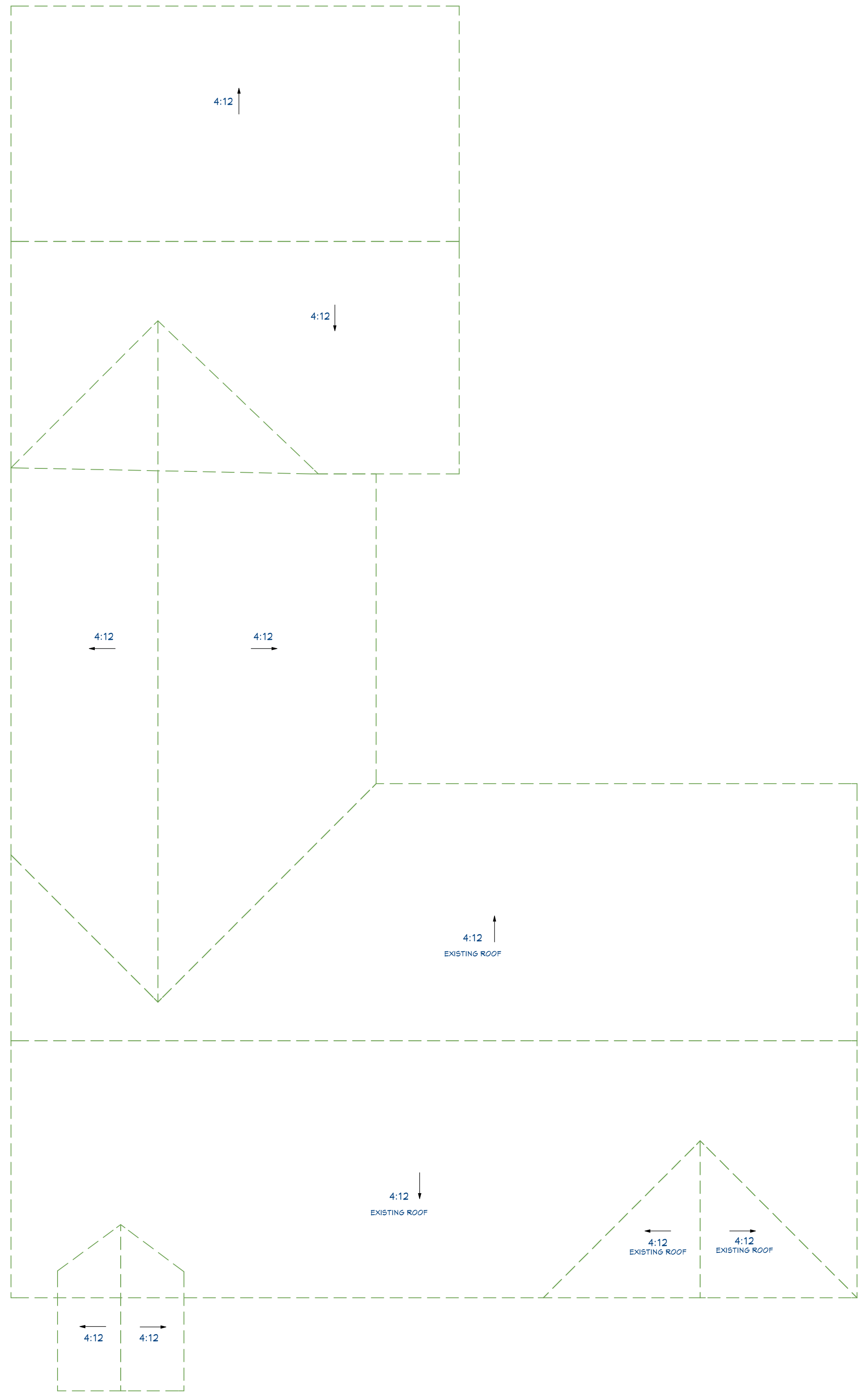

SCALE: 1/4" = 1'

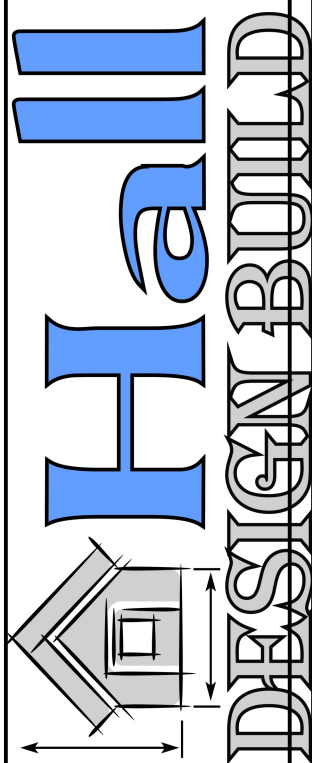

ROOF PLAN

2995 REED STREET
SMYRNA, GA 30080