

RESERVED FOR CLERK OF THE SUPERIOR COURT

GRAPHIC SCALE



( IN FEET )  
1 inch = 40 ft.

SURVEYORS CERTIFICATION

THIS PLAT IS A RETRACEMENT OF AN EXISTING PARCEL OR PARCELS OF LAND AND DOES NOT SUBDIVIDE OR CREATE A NEW PARCEL OR MAKE ANY CHANGES TO ANY REAL PROPERTY BOUNDARIES. THE RECORDING INFORMATION OF THE DOCUMENTS, MAPS, PLATS, OR OTHER INSTRUMENTS WHICH CREATED THE PARCEL OR PARCELS ARE STATED HEREON. RECORDATION OF THIS PLAT DOES NOT IMPLY APPROVAL OF ANY LOCAL JURISDICTION, AVAILABILITY OF PERMITS, COMPLIANCE WITH LOCAL REGULATIONS OR REQUIREMENTS, OR SUITABILITY FOR ANY USE OR PURPOSE OF THE LAND. FURTHERMORE, THE UNDERSIGNED LAND SURVEYOR CERTIFIES THAT THIS PLAT COMPLIES WITH THE MINIMUM TECHNICAL STANDARDS FOR PROPERTY SURVEYS IN GEORGIA AS SET FORTH IN THE RULES AND REGULATIONS OF THE GEORGIA BOARD OF REGISTRATION FOR PROFESSIONAL ENGINEERS AND LAND SURVEYORS AND AS SET FORTH IN O.C.G.A. SECTION 15-6-67.

*Cullen Preston Hardee*  
CULLEN PRESTON HARDEE  
REGISTERED LAND SURVEYOR #3144

1/28/2025  
DATE

PLAT DATE: 1/28/2025  
FIELD DATE: 1/14/2025  
SCALE: 1" = 40'  
DRAWN BY: C.E.M.  
REVIEWED BY: C.P.H.

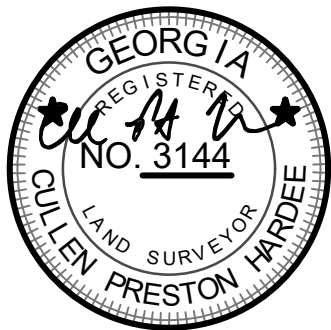

JOB NUMBER:  
25-009

REVISIONS

1.	
2.	
3.	
4.	

LEGAL REFERENCE:

DEED BOOK: 15478	PAGE: 2997
PLAT BOOK: 75	PAGE: 57

SHEET 1 OF 1

AS-BUILT BOUNDARY SURVEY FOR:

CAITLIN WALKER

LOT 1

PRETTY BRANCH SUBDIVISION  
LAND LOT 556, 17TH DISTRICT  
2ND SECTION, COBB COUNTY  
GEORGIA

1258 CONCORD ROAD SE SUITE 103  
SMYRNA, GEORGIA 30080  
Ph. (678) 293-5232

VISIT US ON OUR WEBSITE:  
www.united-uls.com



UNITED LAND SURVEYING  
COA NO. LSF 001321

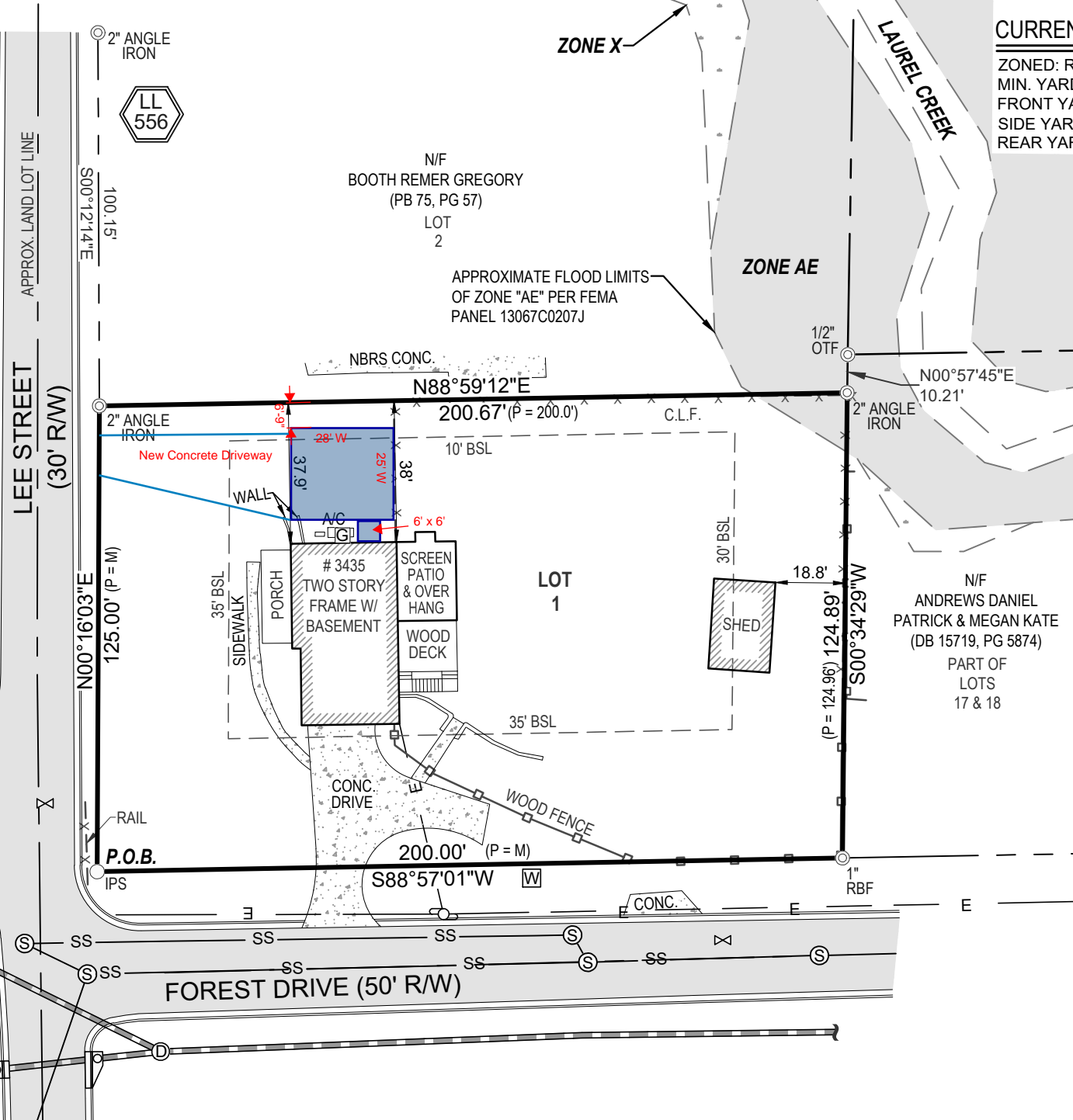
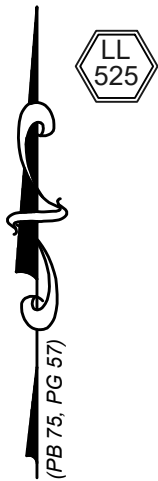

CURRENT ZONING

ZONED: R-15 (CITY OF SMYRNA DISTRICT)  
MIN. YARD ADJACENT TO PUBLIC STREET  
FRONT YARD: 35 FEET  
SIDE YARD: 10 FEET  
REAR YARD: 30 FEET

AREA  
25,022 sq.ft.  
0.57 acres

LEGEND

- POWER POLE
- FIRE HYDRANT
- WATER VALVE
- WATER METER
- JUNCTION BOX
- SANITARY SEWER MANHOLE
- DROP INLET
- R/W MONUMENT
- SINGLE WING CATCH BASIN
- DOUBLE WING CATCH BASIN
- CURB INLET
- HEADWALL
- GAS METER
- GAS VALVE
- ELECTRIC TRANSFORMER
- TELEPHONE PEDESTAL
- LIGHT POST
- 1/2 IRON PIN SET (IPS)
- REBAR FOUND (RBF)
- CONC. MONUMENT FOUND (CMF)
- CALCULATED POINT
- C.L.F. CHAIN LINK FENCE
- CTF CRIMP TOP PIPE FOUND
- OTF OPEN TOP PIPE FOUND
- IPF IRON PIN OR ROD FOUND

SURVEY NOTES

- EQUIPMENT USED : TOPCON ROBOTIC D2 TOTAL STATION - TOPCON RTK GPS ROVER.
- THE FIELD DATA UPON WHICH THIS MAP OR PLAT IS BASED HAS A CLOSURE PRECISION OF ONE FOOT IN 10,000 FEET AN ANGULAR ERROR OF 02" PER ANGLE POINT AND WAS ADJUSTED USING COMPASS RULE.
- THIS MAP OR PLAT HAS BEEN CALCULATED FOR CLOSURE AND IS FOUND TO BE ACCURATE WITHIN ONE FOOT IN 212,738 FEET.
- THIS PROPERTY IS SUBJECT TO ALL ZONING ORDINANCES, SETBACK LINES AND EASEMENTS OF RECORD LYING WITHIN.
- AS SHOWN ON FLOOD INSURANCE RATE MAPS OF COBB COUNTY, GEORGIA COMMUNITY PANEL NUMBER 13067C0207J THIS PROPERTY IS LOCATED WITHIN A 100 YEAR FLOOD ZONE. (ZONE AE)

THIS PLAT WAS PREPARED FOR THE EXCLUSIVE USE OF THE PERSON, PERSONS, OR ENTITY NAMED IN THE CERTIFICATE HEREON. SAID CERTIFICATE DOES NOT EXTEND TO ANY UNNAMED PERSON WITHOUT AN EXPRESS RE-CERTIFICATION BY THE SURVEYOR NAMING SAID PERSON.

UNITED LAND SURVEYING, LLC. ALL RIGHTS ARE RESERVED. ANY POSSESSION, REPRODUCTION OR OTHER USE OF THIS DOCUMENT WITHOUT PRIOR WRITTEN PERMISSION FROM UNITED LAND SURVEYING, LLC. IS EXPRESSLY PROHIBITED.