

MAGNETIC

SITE ADDRESS-  
2590 Spring Road  
Smyrna, Georgia  
30080

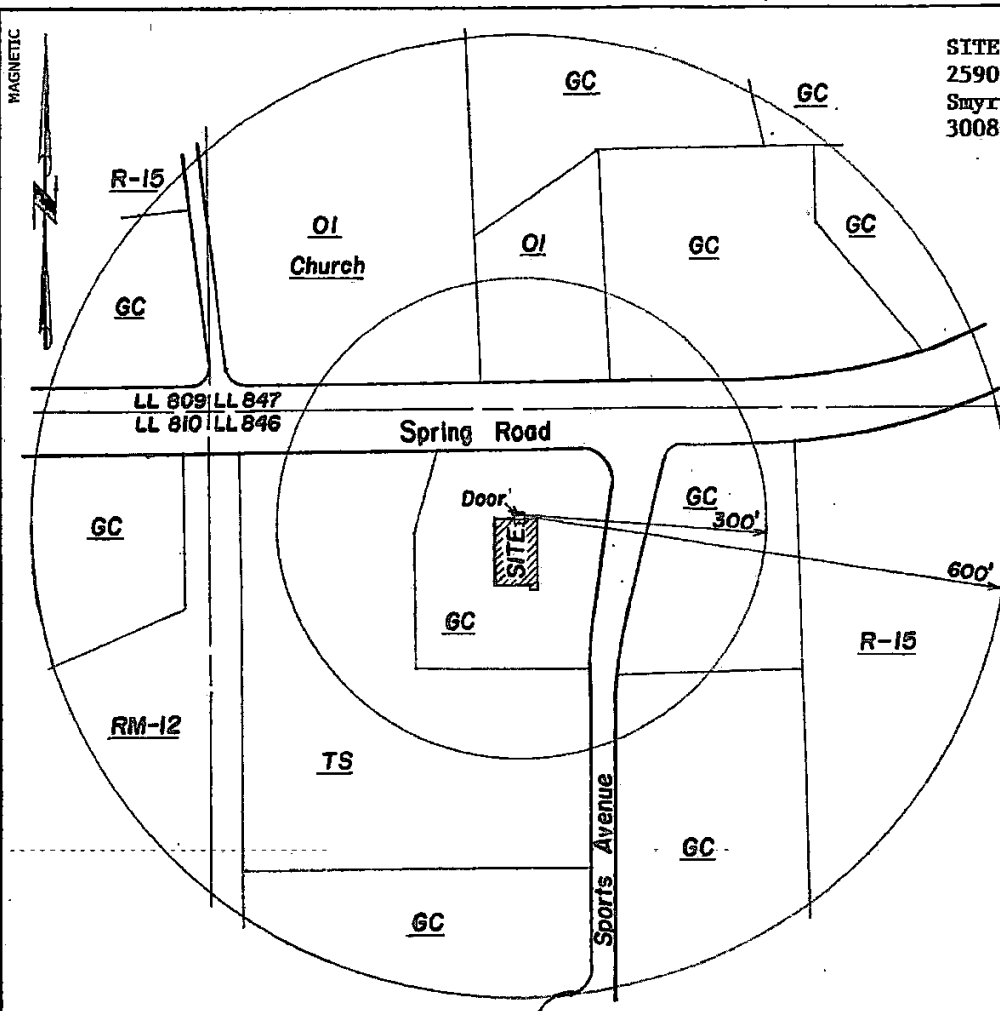

The following distances were measured in accordance with City of Smyrna code:

CHURCH- 237' to Elizabeth Baptist Church, @ 2581 Spring Road.

SCHOOL- 1402' to Argyle Elementary School, @ 2440 Spring Road.

PARK- 1493' to Jonquil Park, @ 3000 Park Road.

PUBLIC BUILDING- 1582' to Fire Station #3, @ 2825 Park Road.

LIBRARY- 12000' to Smyrna Library, @ 100 Village Green Circle.

There are no private residences, nor alcohol treatment centers within 300' of this site.

City of Smyrna Wine and Malt Beverage Pouring License Survey for:  
Biryani-N-Grill

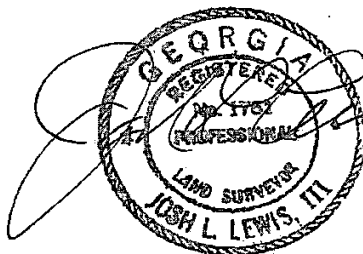

DATE: 5/19/2020	SCALE: 1" = 200'	0 100 200 400 GRAPHIC SCALE IN FEET
DRAWN BY: GD		
LAND LOT 846	17th DISTRICT	2nd SECTION
Cobb	COUNTY	GEORGIA
GEORGIA LAND SURVEYING CO.		201813
155 CLIFTWOOD DRIVE, ATLANTA, GA 30328 PH (404)255-4671 FAX (404)255-6607 WWW.GLSURVEY.COM		