



1 FRONT ELEVATION  
A5 SCALE: 1/8" = 1'-0"

PROJECT

SOBECK RESIDENCE

**GARCIA**  
residential design  
1701 HEIGHTS CIRCLE KENNESAW GA 30152  
TEL (678) 735-2176  
WWW.GARCIARESIDENTIALDESIGN.COM

This drawing is the property of Garcia Residential Design and may not be used or reproduced without the express written permission of Garcia Residential Design.  
PLEASE NOTE: Garcia Residential Design assumes no liability for any alterations constructed from this plan. It is the responsibility of the contractor to perform the following before beginning construction:  
1.) Contractor must verify ALL DIMENSIONS prior to proceeding with construction.  
2.) Contractor must verify compliance with ALL LOCAL BUILDING CODES in the area the project is to be constructed.  
3.) Plans indicate location only, engineering report should incorporate actual site conditions.  
All revisions or modifications to the plans must be reviewed and approved by Garcia Residential Design prior to proceeding on project.  
Copyright Garcia Residential Design

DATE	PROJECT NUMBER
01/12/24	
DRAWN BY	REVISIONS
FDG	
CHECKED BY	



## PROJECT

SOBECK RESIDENCE

**GARCIA**  
residential design  
1701 HEIGHTS CIRCLE KENNESAW GA 30152  
TEL: (678) 735-2476  
WWW.GARCHARESIDENTIALDESIGN.COM

This drawing is the property of Garco Residential Design and may not be used or reproduced without the expressed written permission of Garco Residential Design.

**PLEASE NOTE:** Garco Residential Design assumes no liability for any structures constructed from this plan. It is the responsibility of the contractor to perform the following before beginning construction:

- 1) Contractor must verify **ALL DIMENSIONS** prior to proceeding with construction.
- 2) Contractor must verify compliance with **ALL LOCAL BUILDING CODES** in the area the project is to be constructed.
- 3) Please indicate locations **only**, engineering aspect should incorporate actual site conditions.

*All revisions or modifications to the plans must be reviewed and approved by Garco Residential Design prior to proceeding on project.*

DATE 01/12/24	PROJECT NUMBER
DRAWN BY FDG	REVISIONS
CHECKED BY	

This drawing is the property of Garco Residential Design and may not be used or reproduced without the expressed written permission of Garco Residential Design.

**PLEASE NOTE:** Garco Residential Design assumes no liability for any structure constructed from this plan. It is the responsibility of the contractor to perform the following before beginning construction:

- Contractor must verify ALL DIMENSIONS prior to proceeding with construction.
- Contractor must verify compliance with ALL LOCAL BUILDING CODE in the area the project is to be constructed.
- Plans indicate locations only; engineering aspect should incorporate actual site conditions.

All revisions or modifications to the plans must be reviewed and approved by Garco Residential Design prior to proceeding on project.

DATE 01/12/24	PROJECT NUMBER
DRAWN BY FDG	REVISIONS
CHECKED BY	

HEATED SQUARE FOOTAGE	
MAIN LEVEL	2,290 htd. s.f.
UPPER LEVEL	2,060 htd. s.f.
TOTAL	4,350 htd. s.f.
* NOT INCLUDED *	
FRONT COVERED PORCH	XXX s.f.
REAR COVERED PORCH	XXX s.f.
GARAGES	971 s.f.
CEILING HEIGHTS	
MAIN LEVEL	10'-0"
UPPER LEVEL	9'-0"
* ALL CEILING HEIGHTS STATED ABOVE UNLESS OTHERWISE NOTED *	
ABBREVIATIONS	
Abv.	Above
A.F.F.	Above Finished Floor
C.O.	Cased Opening
F.O.	Framed Opening
O.C.	On Center
O.F.S.	Outface of Stud
O.F.W.	Outface of Wall
V.W.S.	Ventilated Wire Shelving

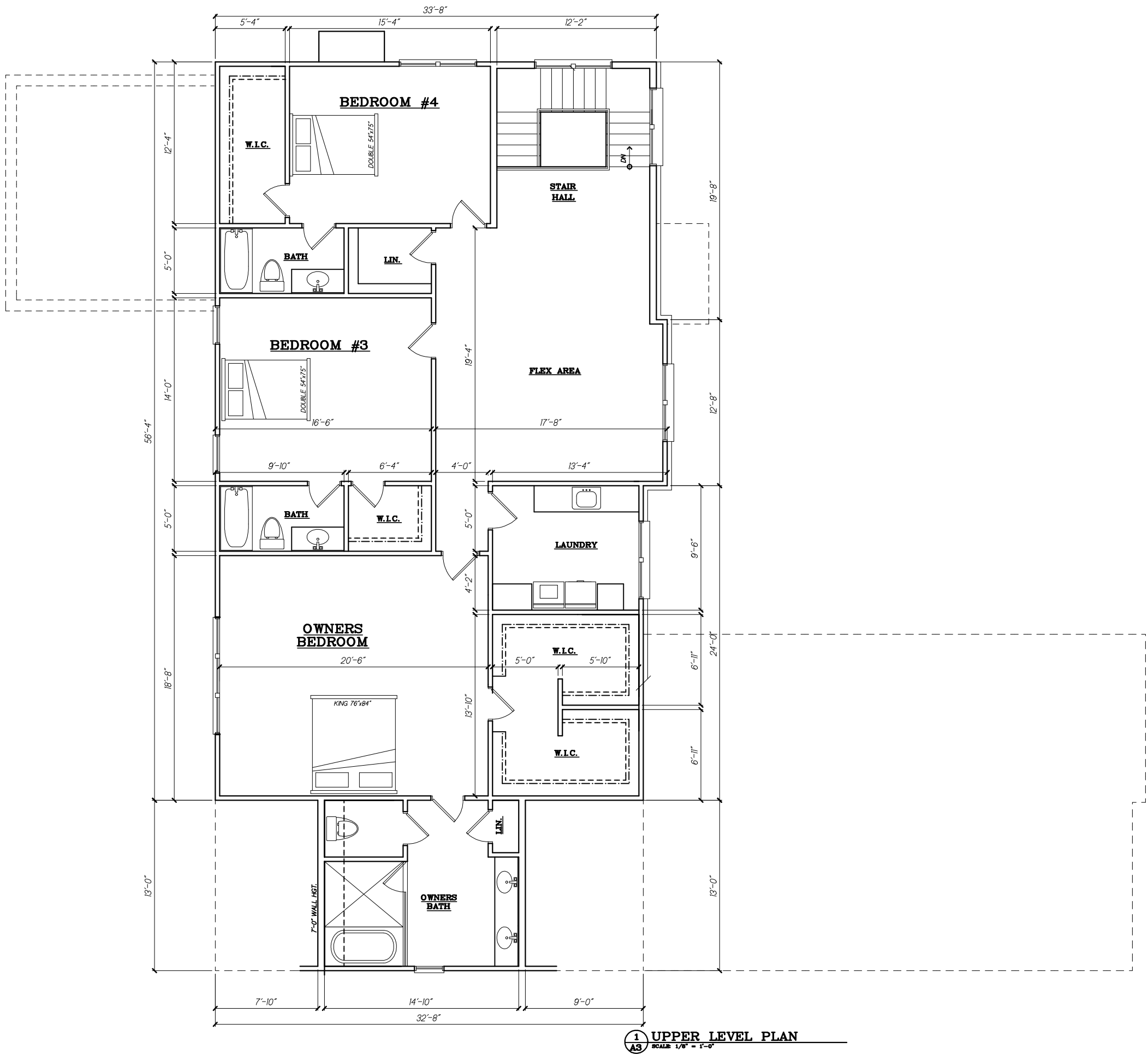

This drawing is the property of Garcia Residential Design and may not be used or reproduced without the express written permission of Garcia Residential Design.  
PLEASE NOTE: Garcia Residential Design assumes no liability for any alterations constructed from this plan. It is the responsibility of the contractor to perform the following before beginning construction:  
1.) Contractor must verify ALL DIMENSIONS prior to proceeding with construction.  
2.) Contractor must verify compliance with ALL LOCAL BUILDING CODES in the area the project is to be constructed.  
3.) Plans indicate location only, engineering report should incorporate actual site conditions.  
All revisions or modifications to the plans must be reviewed and approved by Garcia Residential Design prior to proceeding on project.  
Copyright Garcia Residential Design

DATE	PROJECT NUMBER
01/12/24	
DRAWN BY	REVISIONS
FDG	
CHECKED BY	



1 RIGHT ELEVATION  
A6 SCALE: 1/8" = 1'-0"

**NOTE:** This drawing is the property of Garcia Residential Design and may not be used or reproduced without the expressed written permission of Garcia Residential Design.

**CASE NOTE:** Garcia Residential Design assumes no liability for any structure constructed from this plan. It is the responsibility of the contractor to perform the following before beginning construction:

- Contractor must verify ALL DIMENSIONS prior to proceeding with construction.
- Contractor must verify compliance with ALL LOCAL BUILDING CODES in the area the project is to be constructed.
- Plans indicate locations only; engineering aspect should incorporate actual site conditions.

All revisions or modifications to the plans must be reviewed and pre-approved by Garcia Residential Design prior to proceeding on project.

Copyright Garcia Residential Design

DATE 01/12/24	PROJECT NUMBER
DRAWN BY FDG	REVISIONS
CHECKED BY	



This drawing is the property of Garcia Residential Design and may not be used or reproduced without the express written permission of Garcia Residential Design.  
PLEASE NOTE: Garcia Residential Design assumes no liability for any alterations constructed from this plan. It is the responsibility of the contractor to perform the following before beginning construction:  
1.) Contractor must verify ALL DIMENSIONS prior to proceeding with construction.  
2.) Contractor must verify compliance with ALL LOCAL BUILDING CODES in the area the project is to be constructed.  
3.) Plans indicate location only, engineering report should incorporate actual site conditions.  
All revisions or modifications to the plans must be reviewed and approved by Garcia Residential Design prior to proceeding on project.  
Copyright Garcia Residential Design

DATE	PROJECT NUMBER
01/12/24	
DRAWN BY	REVISIONS
FDG	
CHECKED BY	

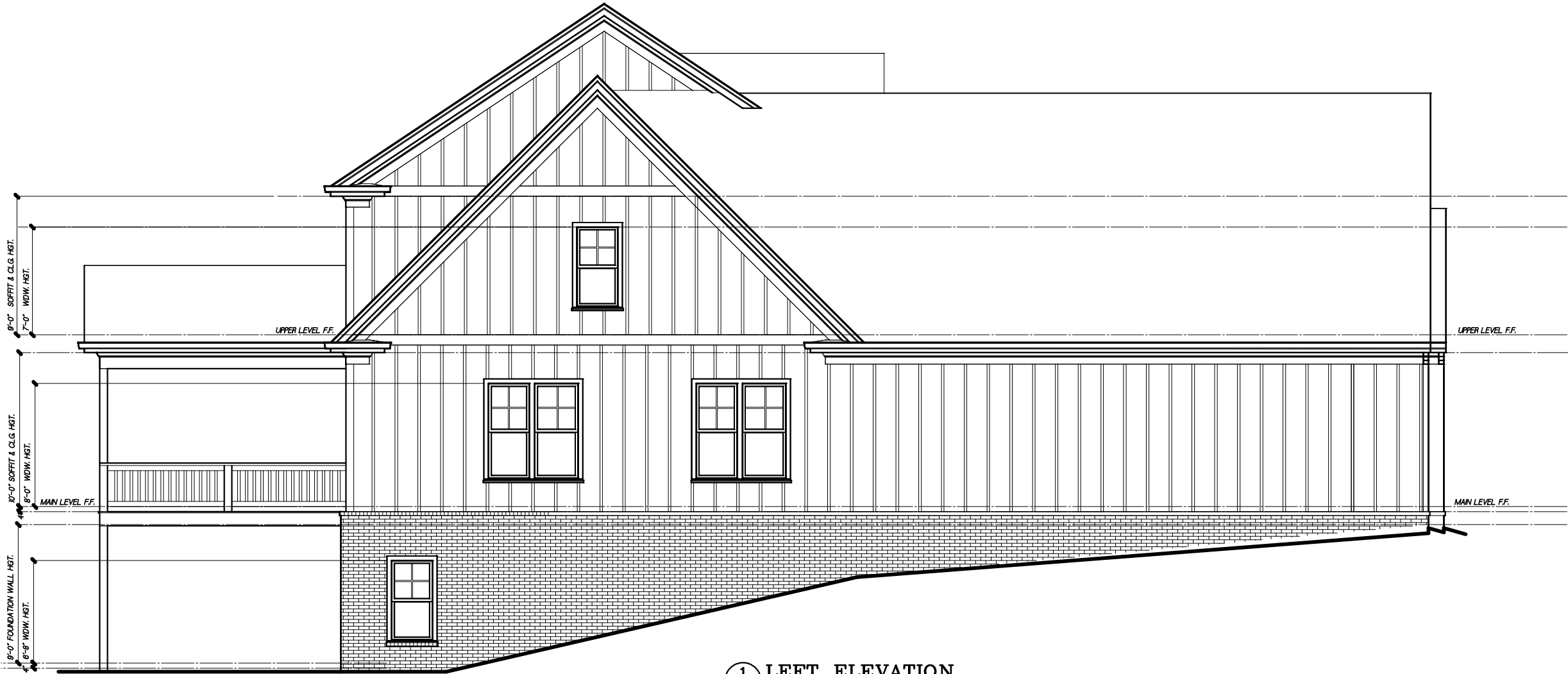



### GENERAL NOTES

- 1/150 VENTILATION MIN. AREA FOR ATTIC AND UNDER FLOOR (WHICHEVER APPLIES.)
- FAN, IF NO WINDOW IN BATH AND GET REQUIRED IN ALL WET ROOMS.
- 8% MIN. LIGHT AND 4% MIN. VENTILATION AREA IN ALL HABITABLE ROOMS, EXCEPTIONS PER IRC
- DOUBLE FLR. JOISTS UNDER ALL PARALLEL PARTITION WALLS AND SOLID CONTINUOUS 2x SOLID BLOCKING UNDER ALL PERPENDICULAR PARTITION WALLS. ALL LOAD BEARING WALLS TO HAVE DESIGNED BEAM OR WALL UNDER.
- FIRESTOPS IN ALL WALLS, ATTIC FLOOR CHASES, SOFFITS PER IRC
- PRESSURE TREATED OR DECAY RESISTANT WOOD REQUIRED @ ALL CONTACT WITH CONCRETE AND EXPOSURE TO WEATHERING CONDITIONS.
- 1/2" MIN. SHEATHING, (4" WIDE MIN. PLATE TO PLATE) OR 1 x 4 LET-IN OR APPROVED METAL STRAPS WALL BRACING REQUIRED FOR STRENGTHENING WALLS FOR MINIMUM SHEAR. THIS IS TO BE ACCOMPLISHED AT 2'-0" O.C. AND ALL CORNERS, AT ALL LEVELS WITH WOOD FRAMING. LET-INS AS CLOSE TO 45 DEGREES AS POSSIBLE.
- TEMPERED GLASS REQUIRED WHEN SILL IS LESS THAN 18" A.F.F., 24" FROM EXT. DOOR OPENING, AND WITHIN 60" VERT. AND ABOVE TUB OR SHOWER ENCLOSURE.
- 6'-8" MIN. HEAD CLEARANCE REQUIRED ABOVE STAIR AT ANY POINT. MIN. OF 34" HGT. HANDRAIL REQ. AT STAIR WHEN 30" OR MORE ABOVE ADJACENT LEVEL, AND 30" -38" RAIL WHEN WALLS BORDER STAIR.
- 36" MIN. HGT. RAILING @ ALL BALCONY, PORCH, DECK OR WHERE HGT. DIFFERENCE IS 30" OR HIGHER.
- 3'-0" MIN. ACCESS WIDTH THROUGH-OUT STRUCTURE INTERIOR, I.E. STAIR, HALL, ETC.
- 22" x 30" MIN. ATTIC ACCESS REQUIRED.
- 20" x 24" MIN. OPENING SIZE ROD. W/ 44" MAX. SILL HGT. AT ONE WINDOW IN EACH BEDROOM FOR EMERGENCY EGRESS. A DOOR CAN SUBSTITUTE FOR THIS EGRESS
- 7 3/4" MAX RISER HGT. AND 10" MIN TREAD WIDTH AT ALL STAIRS.
- 1/2" GYP. BOARD REQD. UNDER ALL STAIRS THAT USE THE AREA AS A HABITABLE ROOM.
- 1/2" GYP. BOARD REQD. ON GARAGE SIDE OF STUDS AND JOISTS THAT ABUT A HABITABLE AREA.
- DUAL GLAZING REQD. IF GLAZING AREA EXCEEDS 10% OF FLOOR AREA AND R-13 INSULATION REQD. IF GLAZING AREA EXCEEDS 14% OF FLOOR AREA.
- A LIGHT GAUGE MECHANICAL CONNECTION IS REQD. AT THE BOTTOM OF ALL POST OR BUILT-UP POST, WHEN SUPPORTING A POST, BEAM, FLOOR OR ROOF STRUCTURE ABOVE, THAT CAN RESTRAIN POST FROM ANY MOVEMENT.
- ALL CHIMNEYS TO BE 2'-0" HIGHER THAN ROOF 10'-0" AWAY HORIZONTALLY

### CODES & STANDARDS

2012 - INTERNATIONAL BUILDING CODE WITH 2007,2008,2009, & 2010 GEORGIA STATE AMENDMENTS  
2012 - INTERNATIONAL MECHANICAL CODE WITH 2007,2008,2009,2010, & 2011 GEORGIA STATE AMENDMENTS  
2012 - INTERNATIONAL PLUMBING CODE WITH 2007,2008,2009,2010, & 2011 GEORGIA STATE AMENDMENTS  
2012 - INTERNATIONAL RESIDENTIAL CODE WITH 2007,2008,2009,2010, & 2011 GEORGIA STATE AMENDMENTS  
2012 - INTERNATIONAL FUEL GAS CODE WITH 2007,2008,2009,2010, & 2011 GEORGIA STATE AMENDMENTS  
2012 - INTERNATIONAL FIRE CODE WITH 2007,2008,2009, AND 2010 GEORGIA STATE AMENDMENTS.  
2009 - INTERNATIONAL ENERGY CONSERVATION CODE WITH 2011 GEORGIA STATE SUPPLEMENTS AND AMENDMENTS  
2017 - NFPA NATIONAL ELECTRICAL CODE  
2012 NFPA 101 LIFE SAFETY CODE  
2006 - INTERNATIONAL PROPERTY MAINTENANCE CODE  
GEORGIA ACCESSIBILITY CODE CHAPTER 120-3-2A-.016  
(.01-.08) - 2010 ADA STANDARDS FOR ACCESSIBLE DESIGN  
2009 - CODE COMPLIANT RESCHECK REPORT.

### PROJECT DATA

Construction Type: TYPE VB - 2012 IRC  
Building Height - 2-STORIES  
Average Ridge Height - 31'-5"

### SQUARE FOOTAGE

HEATED SQUARE FOOTAGE	
INISHED LOWER LEVEL	242 htd. s.f.
MAIN LEVEL	1,358 htd. s.f.
PPER LEVEL	1,811 htd. s.f.
TOTAL	3,411 htd. s.f.
* NOT INCLUDED *	
NFINISHED LOWER LEVEL	1,105 s.f.

### PROJECT TEAM

#### Designer

Garcia Residential Design  
2115 Kennesaw Due West Rd NW  
Kennesaw GA 30152  
(678) 735-2176  
fgarcia.arch@gmail.com

### SITE ADDRESS

### INDEX OF DRAWINGS

#### ARCHITECTURAL

A0	COVER SHEET
A1	LOWER LEVEL PLAN
A2	MAIN LEVEL PLAN
A3	UPPER LEVEL PLAN
A4	ROOF PLAN
A5	FRONT- REAR ELEVATIONS
A6	RIGHT-LEFT ELEVATIONS

### PROJECT

PARAMOUNT REALTY GROUP  
SOBECK RESIDENCE II

GARCIA  
residential design  
2115 KENNESAW DUE WEST RD NW KENNESAW GA 30152  
TEL (678) 735-2176

This drawing is the property of Garcia Residential Design and may not be used or reproduced without the express written permission of Garcia Residential Design.  
PLEASE NOTE: Garcia Residential Design assumes no liability for any mistakes contained herein. This plan is the responsibility of the contractor to perform the following before beginning construction:  
1.) Contractor must verify ALL DIMENSIONS prior to proceeding with construction.  
2.) Contractor must verify compliance with ALL LOCAL BUILDING CODES in the area the project is to be constructed.  
3.) Plans indicate locations only; engineering report should incorporate actual site conditions.  
All revisions or modifications to the plans must be reviewed and approved by Garcia Residential Design prior to proceeding on project.

Copyright Garcia Residential Design

DATE	PROJECT NUMBER
02/12/24	
DRAWN BY	REVISIONS
FDG	
CHECKED BY	

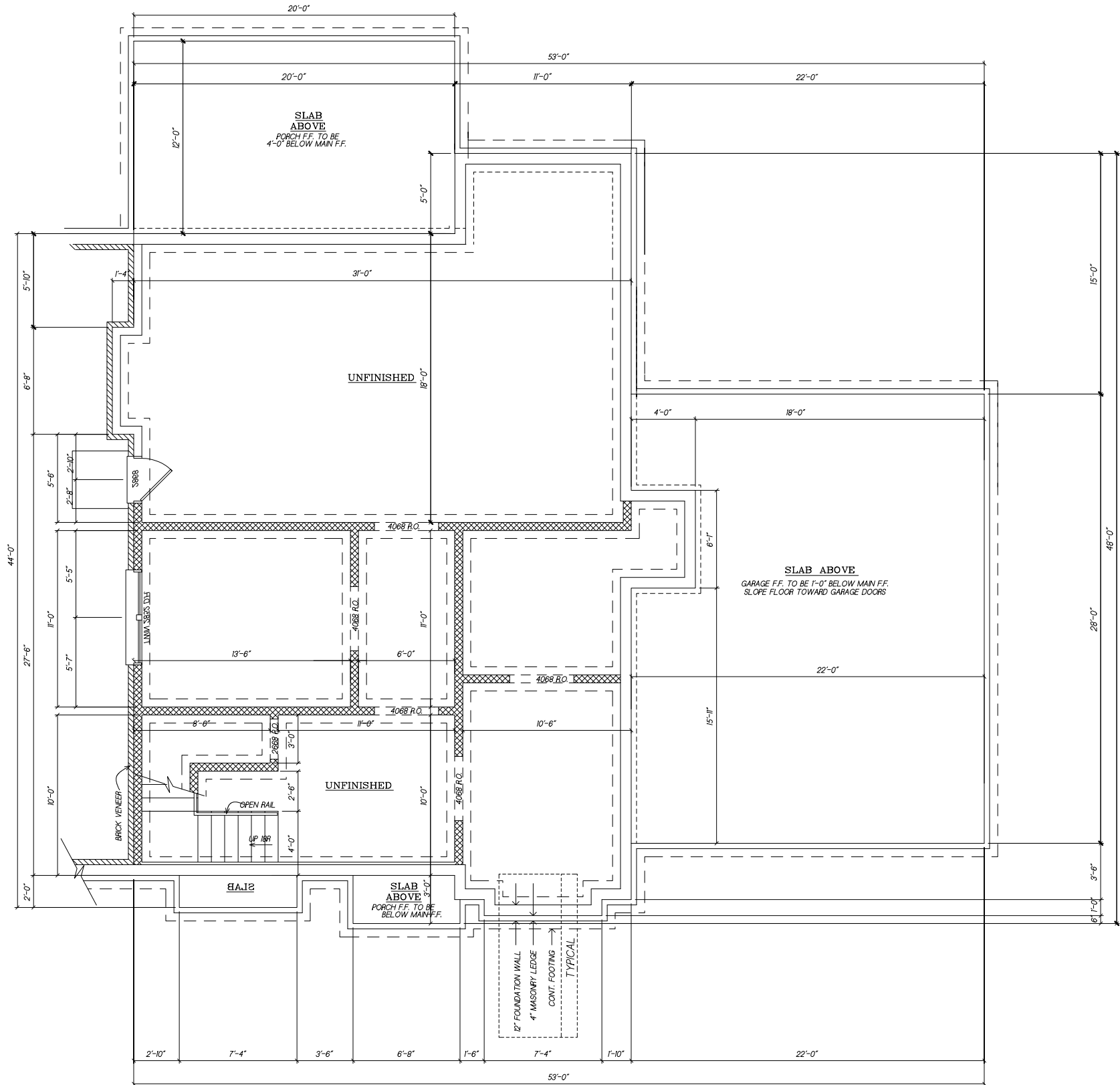

1 LOWER LEVEL PLAN  
A1 SCALE: 1/8" = 1'-0"

PROJECT

PARAMOUNT REALTY GROUP  
SOBECK RESIDENCE II

GARCIA  
residential design  
2115 KENNESAW DUE WEST RD NW KENNESAW GA 30142  
TEL (678) 735-2176

This drawing is the property of Garcia Residential Design and may not be used or reproduced without the express written permission of Garcia Residential Design.  
PLEASE NOTE: Garcia Residential Design assumes no liability for any alterations constructed from this plan. It is the responsibility of the contractor to perform the following before beginning construction:  
1) Contractor must verify ALL DIMENSIONS prior to proceeding with construction.  
2) Contractor must verify compliance with ALL LOCAL BUILDING CODES in the area the project is to be constructed.  
3) Plans indicate location only; engineering expert should interpret actual site conditions.  
All revisions or modifications to the plans must be reviewed and approved by Garcia Residential Design prior to proceeding on project.  
Copyright Garcia Residential Design

DATE	PROJECT NUMBER
02/12/24	
DRAWN BY	REVISIONS
FDG	
CHECKED BY	



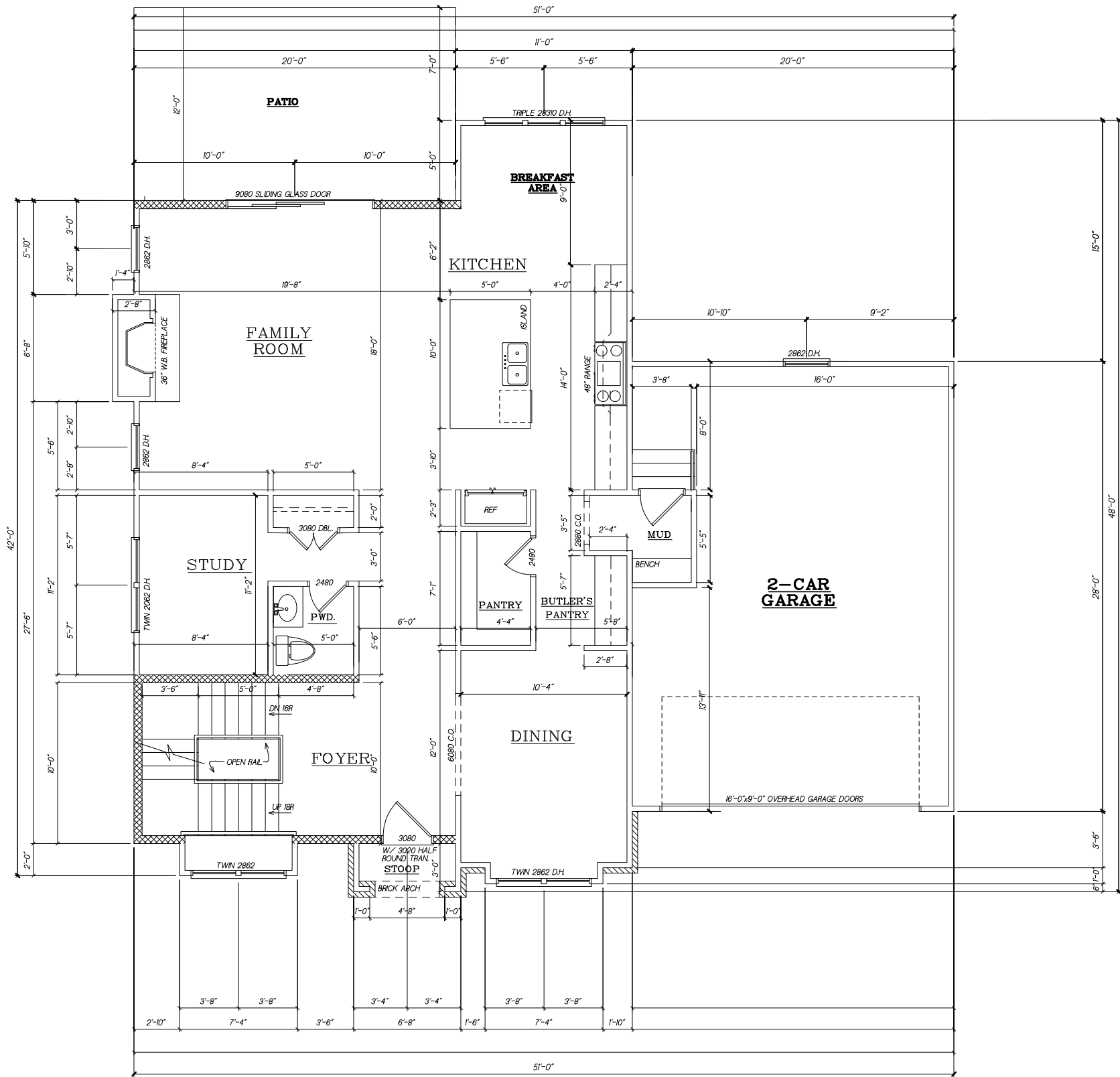

1 MAIN LEVEL PLAN  
A2 SCALE: 1/8" = 1'-0"

HEATED SQUARE FOOTAGE	
FINISHED LOWER LEVEL	242 htd. s.f.
MAIN LEVEL	1,358 htd. s.f.
UPPER LEVEL	1,811 htd. s.f.
TOTAL	3,411 htd. s.f.
* NOT INCLUDED *	
UNFINISHED LOWER LEVEL	1,105 s.f.
CEILING HEIGHTS	
MAIN LEVEL	10'-0"
UPPER LEVEL	9'-0"
* ALL CEILING HEIGHTS STATED ABOVE UNLESS OTHERWISE NOTED *	
ABBREVIATIONS	
Abv.	Above
A.F.F.	Above Finished Floor
C.O.	Cased Opening
F.O.	Framed Opening
O.C.	On Center
O.F.S.	Outface of Stud
O.F.W.	Outface of Wall
V.W.S.	Ventilated Wire Shelving

This drawing is the property of Garcia Residential Design and may not be used or reproduced without the express written permission of Garcia Residential Design.  
PLEASE NOTE: Garcia Residential Design assumes no liability for any alterations constructed from this plan. It is the responsibility of the contractor to perform the following before beginning construction:  
1) Contractor must verify ALL DIMENSIONS prior to proceeding with construction.  
2) Contractor must verify compliance with ALL LOCAL BUILDING CODES in the area the project is to be constructed.  
3) Plans indicate locations only; engineering expert should interpret actual site conditions.  
All revisions or modifications to the plans must be reviewed and approved by Garcia Residential Design prior to proceeding on project.  
Copyright Garcia Residential Design

DATE	PROJECT NUMBER
02/12/24	
DRAWN BY	REVISIONS
FDG	
CHECKED BY	

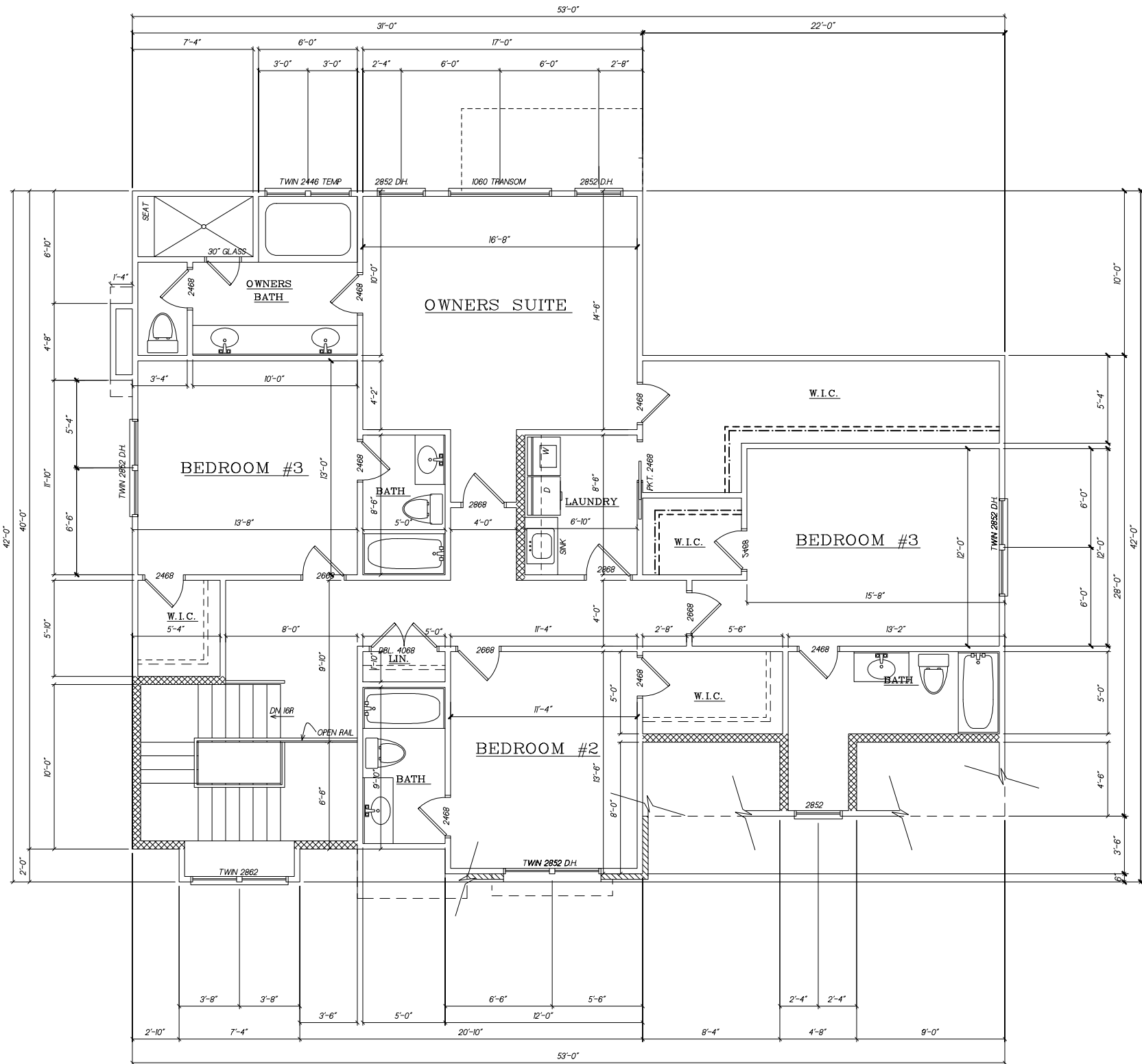

1 UPPER LEVEL PLAN  
A3 SCALE: 1/8" = 1'-0"

PROJECT

PARAMOUNT REALTY GROUP  
SOBECK RESIDENCE II

**GARCIA**  
residential design  
2115 KENNESAW DUE WEST RD NW KENNESAW GA 30142  
TEL (678) 735-2176

This drawing is the property of Garcia Residential Design and may not be used or reproduced without the express written permission of Garcia Residential Design.  
PLEASE NOTE: Garcia Residential Design assumes no liability for any alterations constructed from this plan. It is the responsibility of the contractor to perform the following before beginning construction:  
1.) Contractor must verify ALL DIMENSIONS prior to proceeding with construction.  
2.) Contractor must verify compliance with ALL LOCAL BUILDING CODES in the area the project is to be constructed.  
3.) Plans indicate location only, engineering expert should interpret actual site conditions.  
All revisions or modifications to the plans must be reviewed and approved by Garcia Residential Design prior to proceeding on project.  
Copyright Garcia Residential Design

DATE	PROJECT NUMBER
02/12/24	
DRAWN BY	REVISIONS
FDG	
CHECKED BY	

This drawing is the property of Garcia Residential Design and may not be used or reproduced without the express written permission of Garcia Residential Design.  
PLEASE NOTE: Garcia Residential Design assumes no liability for any alterations constructed from this plan. It is the responsibility of the contractor to perform the following before beginning construction:  
1.) Contractor must verify ALL DIMENSIONS prior to proceeding with construction.  
2.) Contractor must verify compliance with ALL LOCAL BUILDING CODES in the area the project is to be constructed.  
3.) Plans indicate location only, engineering report should incorporate actual site conditions.  
All revisions or modifications to the plans must be reviewed and approved by Garcia Residential Design prior to proceeding on project.  
Copyright Garcia Residential Design

DATE	PROJECT NUMBER
02/12/24	
DRAWN BY	REVISIONS
FDG	
CHECKED BY	

ROOF FRAMING PLAN

1. ROOF RAFTERS TO BE 2"x6" SPF. #2 RAFTERS @ 16" O.C.
2. ALL RIDGES, HIPs & VALLEYS TO BE 2"x12" SYP. #2 BRACED AT ENDS, INTERSECTIONS, SPLICES, AND AT 8'-0" O.C. TO STACKING WALL OR BEAM, UNO
3. DECK ROOF W 5/8" APA RATED 40/10 SHEETING.
4. HEADERS IN LOAD BEARING WALLS TO BE 2-2"x10" SYP #2 UNLESS NOTED OTHER WISE

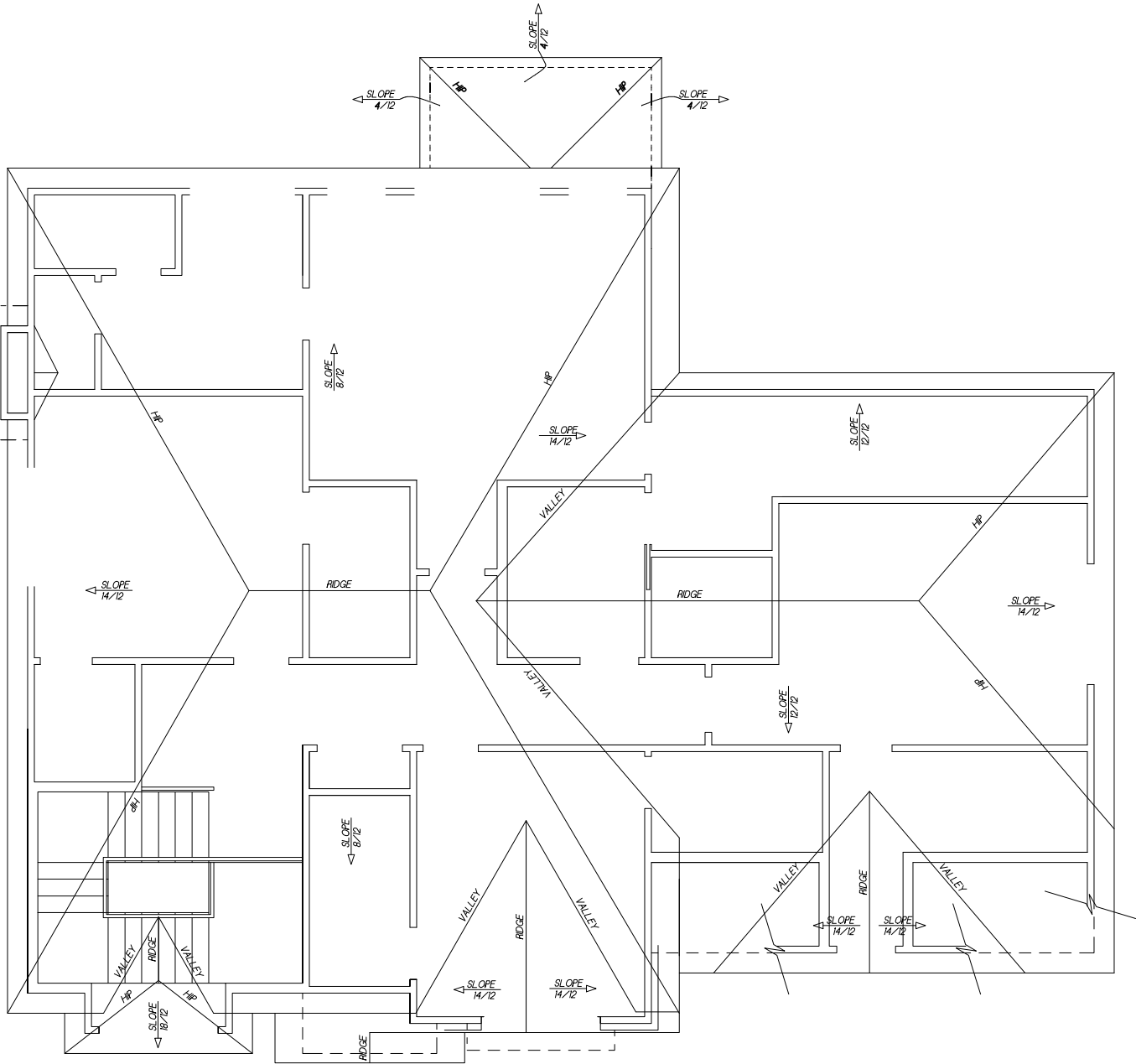

1 ROOF PLAN  
A4 SCALE: 1/8" = 1'-0"

ROOF PLAN NOTES

- OUTFACE OF MAIN FLOOR STUD BELOW.
- OUTFACE OF SECOND FLOOR STUD BELOW.
- OUTFACE OF MASONRY BELOW.
- SEE CORNICE SECTIONS FOR OVERHANG DIMENSIONS.
  - SEE CORNICE SECTIONS FOR GUTTER TYPE AND SIZE.

This drawing is the property of Garcia Residential Design and may not be used or reproduced without the express written permission of Garcia Residential Design.  
PLEASE NOTE: Garcia Residential Design assumes no liability for any alterations constructed from this plan. It is the responsibility of the contractor to perform the following before beginning construction:  
1.) Contractor must verify ALL DIMENSIONS prior to proceeding with construction.  
2.) Contractor must verify compliance with ALL LOCAL BUILDING CODES in the area the project is to be constructed.  
3.) Plans indicate locations only; engineering expert should interpret actual site conditions.  
All revisions or modifications to the plans must be reviewed and approved by Garcia Residential Design prior to proceeding on project.  
Copyright Garcia Residential Design

DATE	PROJECT NUMBER
02/12/24	
DRAWN BY	REVISIONS
FDG	
CHECKED BY	



**1 FRONT ELEVATION**  
SCALE 1/8" = 1'-0"



**2 REAR ELEVATION**  
SCALE 1/8" = 1'-0"

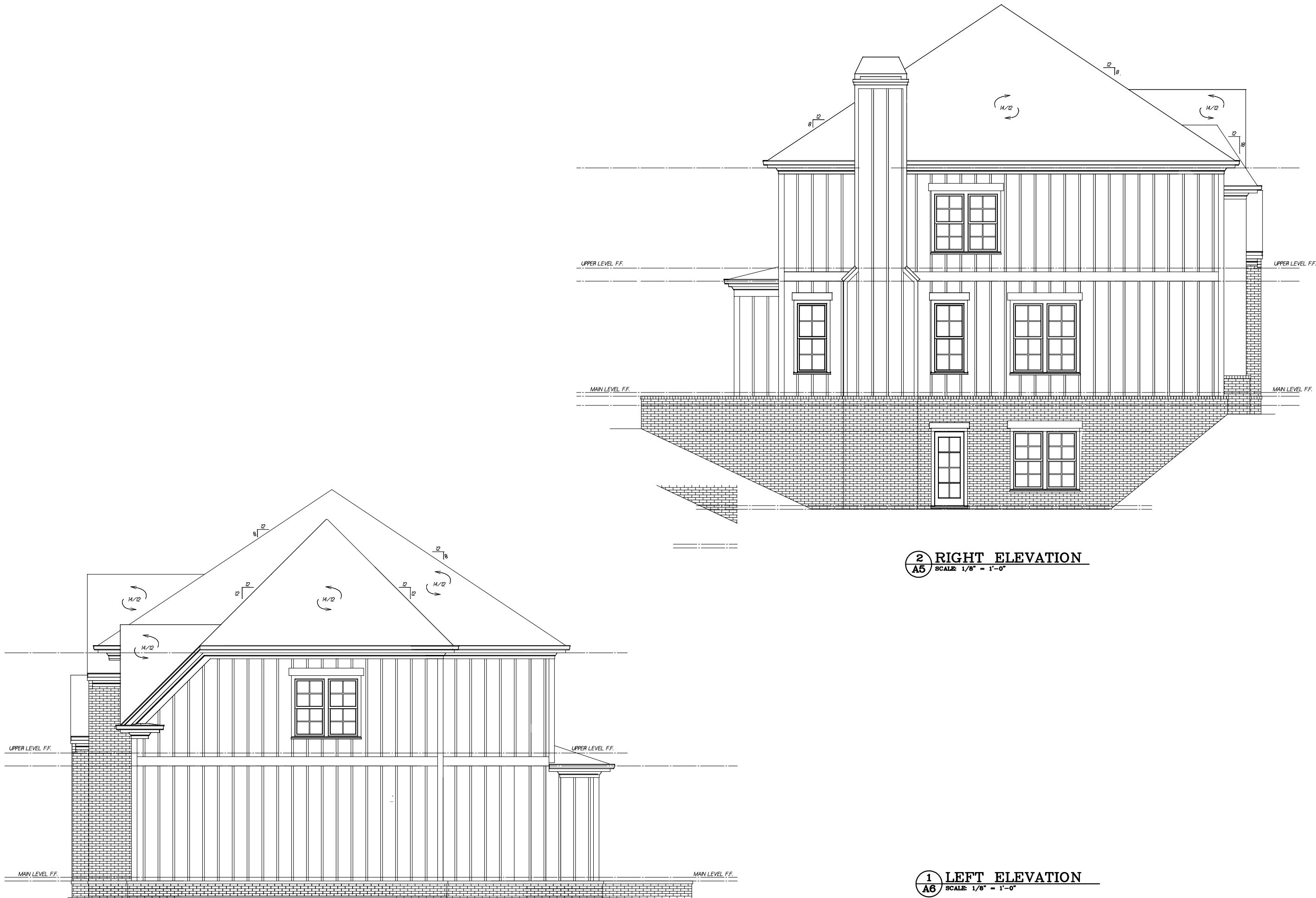

**2 RIGHT ELEVATION**  
SCALE: 1/8" = 1'-0"

**1 LEFT ELEVATION**  
SCALE: 1/8" = 1'-0"

PROJECT

PARAMOUNT REALTY GROUP  
SOBECK RESIDENCE II

**GARCIA**  
residential design  
2115 KENNESAW DUE WEST RD NW KENNESAW GA 30142  
TEL (678) 735-2176

This drawing is the property of Garcia Residential Design and may not be used or reproduced without the express written permission of Garcia Residential Design.  
PLEASE NOTE: Garcia Residential Design assumes no liability for any alterations constructed from this plan. It is the responsibility of the contractor to perform the following before beginning construction:  
1.) Contractor must verify ALL DIMENSIONS prior to proceeding with construction.  
2.) Contractor must verify compliance with ALL LOCAL BUILDING CODES in the area the project is to be constructed.  
3.) Plans indicate location only; engineering report should incorporate actual site conditions.  
All revisions or modifications to the plans must be reviewed and approved by Garcia Residential Design prior to proceeding on project.  
Copyright © Garcia Residential Design

DATE	PROJECT NUMBER
02/12/24	
DRAWN BY	REVISIONS
FDG	
CHECKED BY	