

**PROPOSED
FRONT ELEVATION**

SCALE: 1/4" = 1'-0"

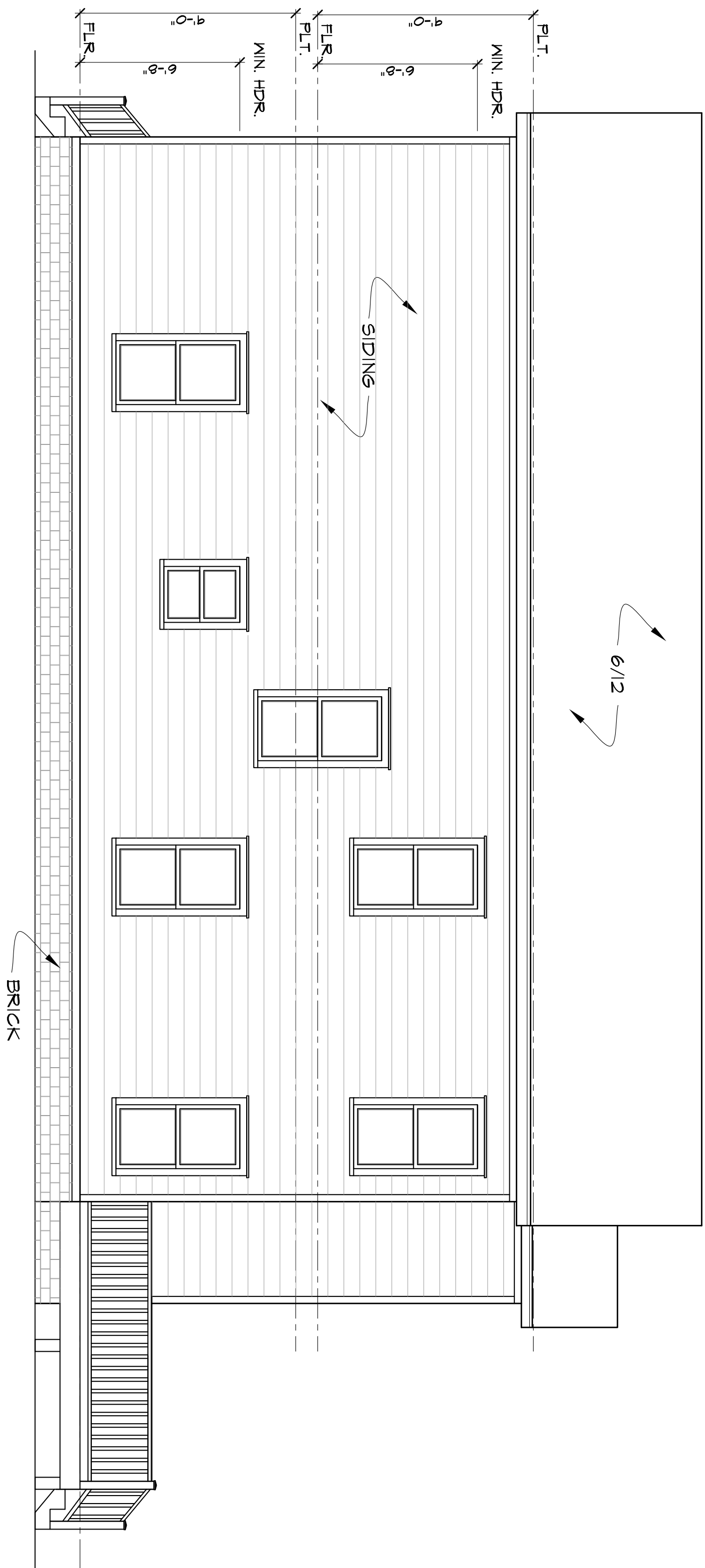

**PROPOSED
RIGHT ELEVATION**

SCALE: 1/4" = 1'-0"

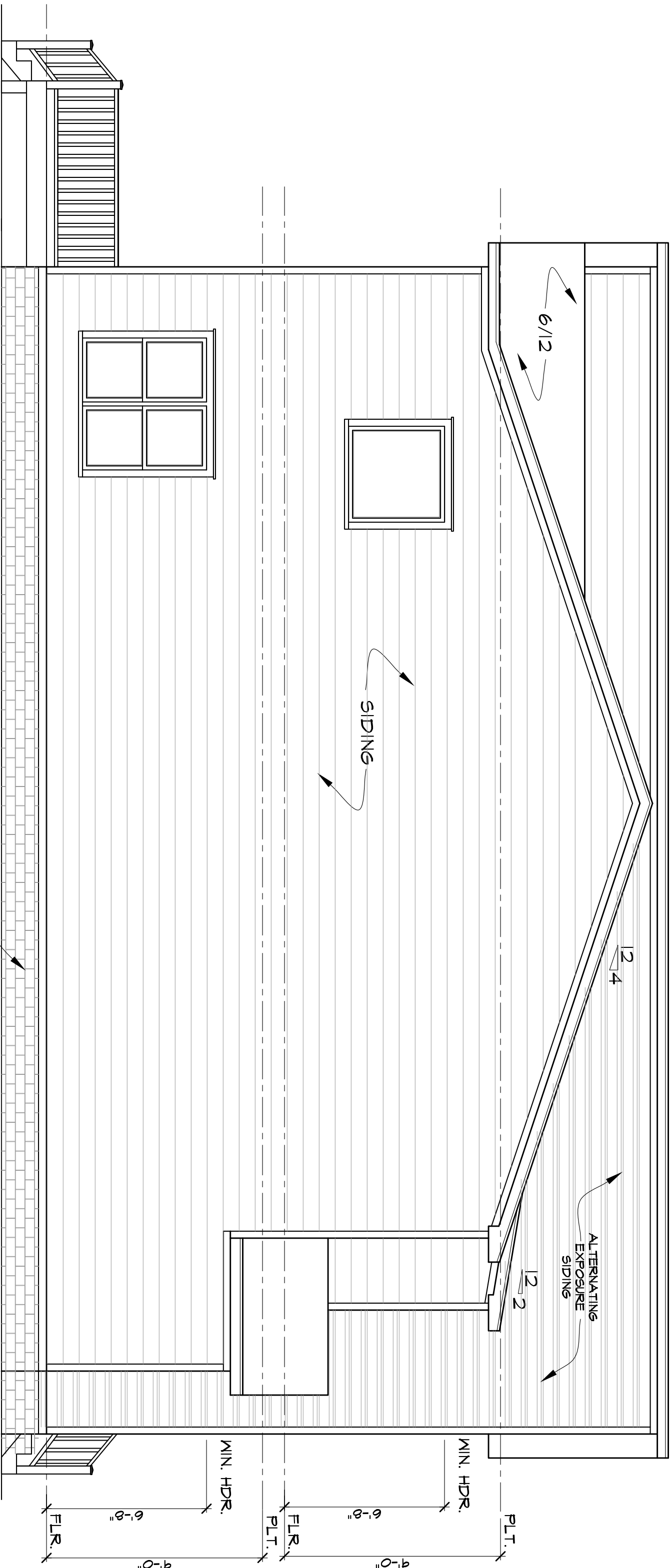

**PROPOSED
LEFT ELEVATION**

SCALE: 1/4" = 1'-0"

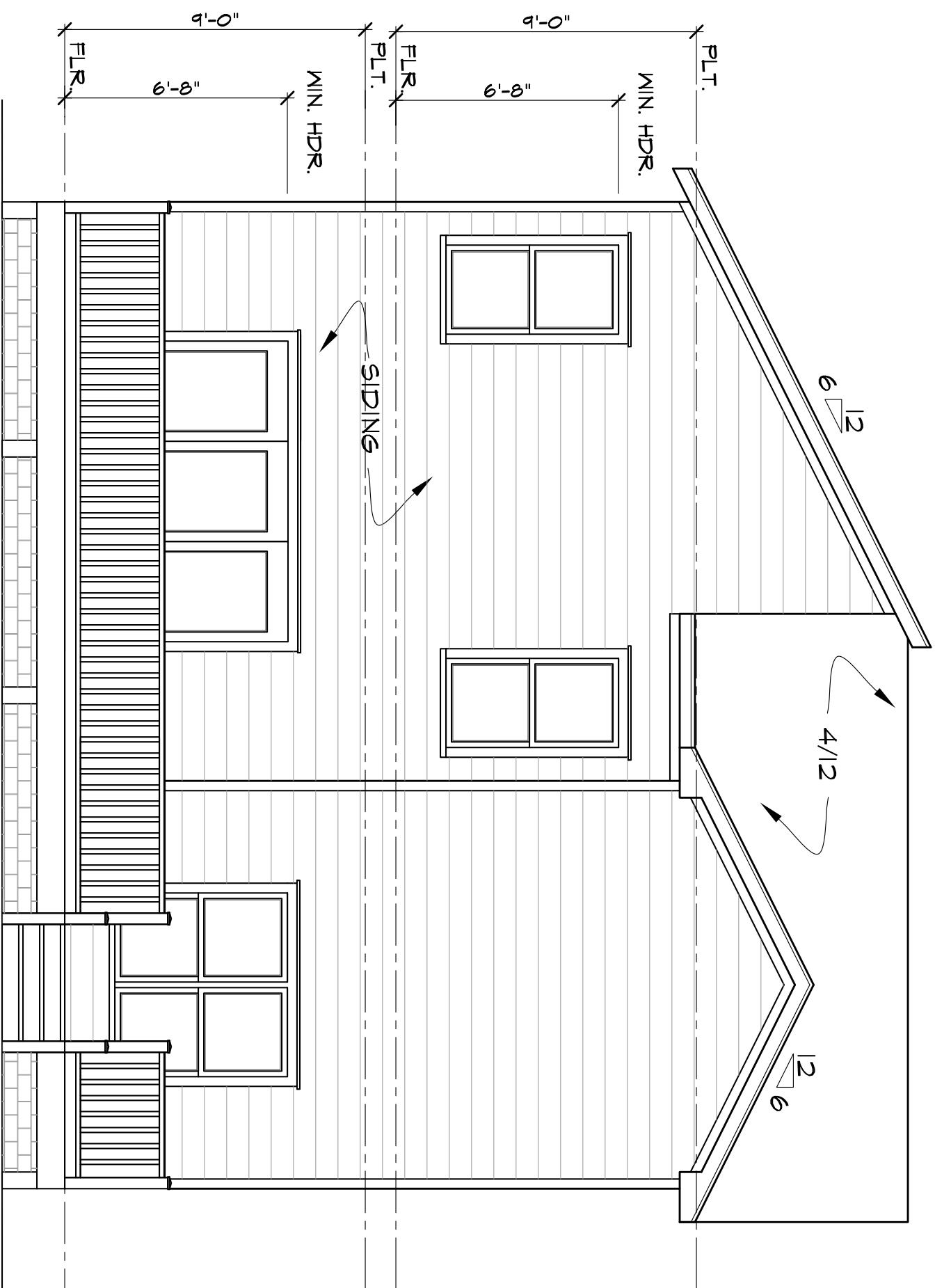

**PROPOSED
REAR ELEVATION**

SCALE: 1/4" = 1'-0"



CRYSTAL CLEAR CAD
Ph: 770-416-6114 Fax: 866-520-9596
Email: MDA@CRYSTALCLEARCAD.COM

CRYSTAL CLEAR CAD

As shown on this drawing, the user has constructed from this point. It is the responsibility of the purchaser of this drawing to verify the accuracy of the information shown on this drawing before commencing construction.

1. Builder or contractor must verify all dimensions, structural requirements, and building codes and regulations before commencing construction.

2. Builder or contractor must verify all dimensions, structural requirements, and building codes and regulations before commencing construction.

3. Builder or contractor must verify all dimensions, structural requirements, and building codes and regulations before commencing construction.

4. Builder or contractor must verify all dimensions, structural requirements, and building codes and regulations before commencing construction.

5. Builder or contractor must verify all dimensions, structural requirements, and building codes and regulations before commencing construction.

6. Builder or contractor must verify all dimensions, structural requirements, and building codes and regulations before commencing construction.

7. Builder or contractor must verify all dimensions, structural requirements, and building codes and regulations before commencing construction.

8. Builder or contractor must verify all dimensions, structural requirements, and building codes and regulations before commencing construction.

9. Builder or contractor must verify all dimensions, structural requirements, and building codes and regulations before commencing construction.

10. Builder or contractor must verify all dimensions, structural requirements, and building codes and regulations before commencing construction.

Property of
Crystal Clear CAD
and its associated
reproduced without permission.

PROJECT NAME & ADDRESS

2608 ARGO DR.
SMYRNA, GA 30080

SHEET TITLE:

**PROPOSED
ELEVATION**

RELEASED FOR CONSTRUCTION

Drawn by: MDA

DATE: 2023

SCALE: 1/4" = 1'-0"

SHEET:

A-1.1