

P/PLAT HAS BEEN FIELD RUN WITH ASSUMED
 3. THEN ADJUSTED TO HAND BG BASED ON
 OBSERVATIONS FROM GOOGLE EARTH
 IMAGERY OR OTHER ONLINE SOURCES.
 TIONS SHOWN HEREON ARE +/- 1' (± ONE

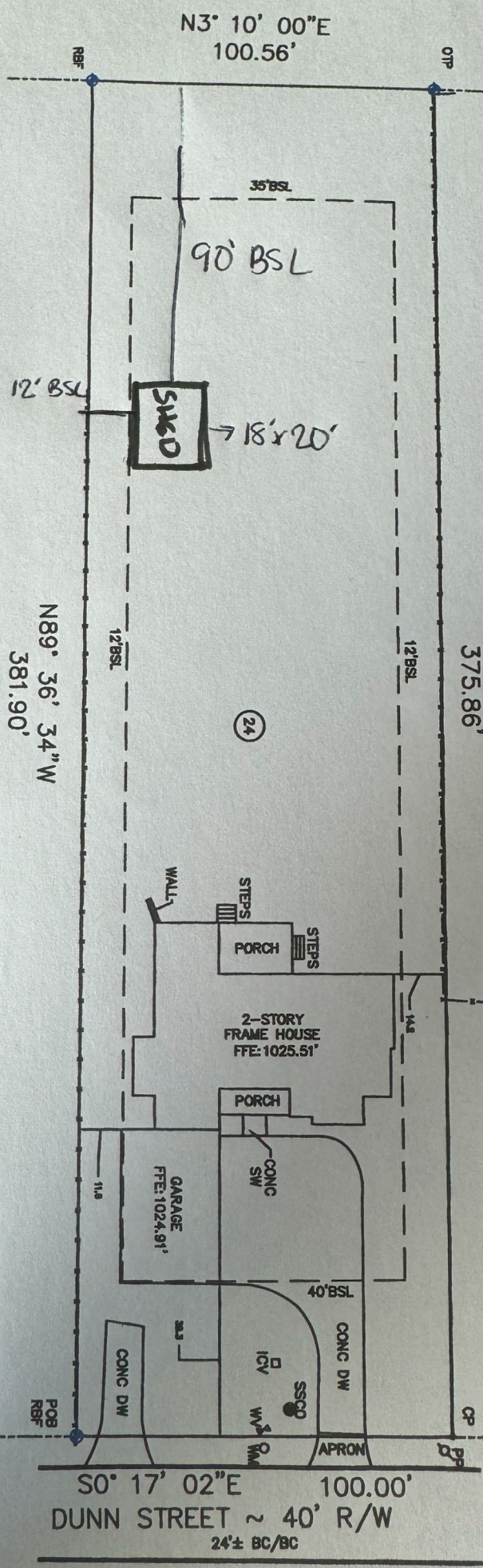

N/F
 ATCHLEY, BARBARA
 KAY

6-05-2020
 REVISED: 3-07-2022 AE

N/F
 MARTIN, LYNN E
 & ET AL
 DB 15491/4140

TREE SYMBOLS ARE NOT TO SCALE. TREE SYMBOLS
 REPRESENT POSITION OF TREE & ARE NOT THE
 CRITICAL ROOT ZONE (NOT DRIPLINE).
 PORTIONS OF THIS PLAN ARE SCHEMATIC IN NATURE
 AND HAVE NOT BEEN FIELD LOCATED BY
 CONVENTIONAL SURVEYING METHODS. NO RELIANCE
 UPON THE ACCURACIES OF THE SIZE, SHAPE NOR
 LOCATION OF THE PLANTMETRICS SHOWN HEREON
 SHALL BE AFFORDED IN ANY MANNER.

ALL MATTERS OF TITLE ARE EXCEPTED. THIS PLAT
 IS SUBJECT TO ALL LEGAL EASEMENTS AND
 RIGHTS-OF-WAY PUBLIC OR PRIVATE.
 NOTE: PROPERTY LINES SHOWN ON THIS MAP/PLAT
 REPRESENT PHYSICAL FIELD CONDITIONS BY
 EVIDENCE OF APPARENT POSSESSION (IRON PINS
 LINES, OLD & ESTABLISHED FENCE LINES, OLD WALL
 LINES, SHRUB & HEDGE LINE, HOUSE LOCATIONS,
 ETC.) THEY MAY DIFFER AND BE IN CONTENTION
 FROM EVIDENCE FOUND AT THE APPLICABLE COUNTY
 COURTHOUSE. THEY MAY ALSO DIFFER FROM OTHER
 SURVEYOR OPINIONS AND/OR NEIGHBORS
 SURVEYS/PLATS A FULL LAND TITLE REPORT
 OPINION ON ALL PROPERTIES, INCLUDING ADJACENT
 AND CONTIGUOUS PROPERTIES MAY BE NEEDED TO
 RESOLVE ALL POSSIBLE PROPERTY LINE DISPUTES OR
 DISCREPANCIES.

PROPERTY ADDRESS:
 3294 Dunn St SE
 Smyrna, GA 30080

LAND AREA:
 37970 SF
 0.87 AC

IMPERVIOUS AREA:
 EXIST= 6640 SF=17.5%

PLAT PREPARED FOR:
 3294 Dunn St SE

LOT 24	SUBDIVISION OF PROPERTY OF MRS. PEARL J. TIMMERMAN	FIELD DATE:	3-14-2016	MF
LAND LOT 824	17th DISTRICT	2nd SECTION	BY:	
COBB COUNTY, GEORGIA				

LOCATED IN SATVINA	DRAWN DATE:	3-16-2018	SS
REFERENCE: DEED BOOK 15478, PAGE 5133	ALL MATTERS OF TITLE ARE	EXCEPTED "NOT FOR RECORDING"	



SURVEY SYSTEMS ATLANTA
 657 Lake Dr. SW, Shallowford, GA 30039
 COA #SF7000967, Info@SurveySystemsAtlanta.com
 Cell 678-591-6084 ~ Office 678-591-6084