

INDEX OF DRAWINGS

COVER PAGE	0-1
FOUNDATION PLAN	1-1
TERRACE LEVEL PLAN	2-1
MAIN LEVEL PLAN	2-2
UPPER LEVEL PLAN	2-3
SECTION	3-1
ROOF LAYOUT	4-1
FRONT ELEVATION	5-1
REAR ELEVATION	5-2
LEFT ELEVATION	5-3
RIGHT ELEVATION	5-4
SCREEN PORCH	5-5
FLUSH RAKE DETAIL	5-6
TERRACE LVL. ELEC. LAYOUT	6-1
MAIN LVL. ELEC. LAYOUT	6-2
UPPER LVL. ELEC. LAYOUT	6-3
OPTIONAL TRIM DETAILS	7-1
OPTIONAL TRIM DETAILS	7-2
OPTIONAL TRIM DETAILS	7-3

SQR. FTG. : GLOVER-A 2 CAR RE GARAGE			
TERRACE LEVEL (FINISHED):	557 SF	5058 CF	
MAIN LEVEL	1083 SF	12388 CF	
UPPER LEVEL:	1023 SF	11285 CF	
TOTAL:	2663 SF	28711 CF	
TERRACE LEVEL (UNFINISHED):			
GARAGE:	475 SF	4315 CF	
OPTIONAL STUDY:	110 SF	1146 CF	
OPTIONAL STUDY/SITTING ROOM:	220 SF	2292 CF	
FRONT STOOP:	173 SF		
REAR DECK:	216 SF		
REAR DECK W/OPTIONAL STUDY:	106 SF		
CHECKED BY:	DRB	CHECKED ON:	04/05/17



TRATON HOMES

DRAWINGS AND DESIGN ARE PROPERTY OF TRATON HOMES. ALL RIGHTS RESERVED. NO UNAUTHORIZED USE ALLOWED.

Glover-A

Residence for:

ISSUE DATE: 10/10/17

FIRST ISSUE DATE: 04/11/17

PROJECT NO: 1701

DATE: 10/10/17

DESIGNER: DRB

CHECKER: DRB

Designed for **TRATON HOMES** by

CALDWELL • CLINE

ARCHITECTS & DESIGNERS

322 Crescent Circle - Marietta, GA 30064

Phone: (770) 427-9084 Fax: (770) 427-2377

www.caldwellclinet.com

Traton Homes

720 Kennesaw Avenue

Marietta, GA 30060

Phone: (770) 427-9084

Fax: (770) 427-2714

PLAN

GLOVER

A

DRAWN BY

FDG, DRB

REVISIONS

NO.	DESCRIPTION

ISSUED FOR CONSTRUCTION

SHEET **0-1** OF **19**

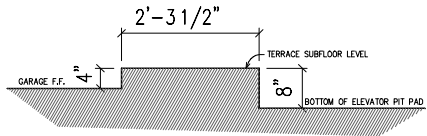

TOP OF SLAB @ ELEVATOR PIT/GARAGE

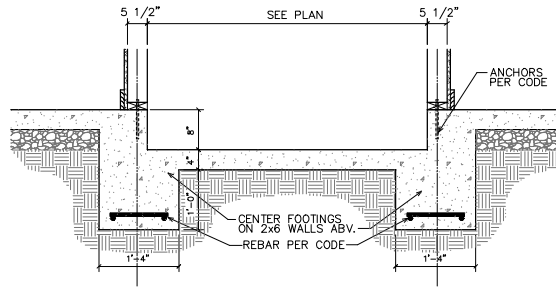

TYPICAL FOOTING @ ELEVATOR PIT

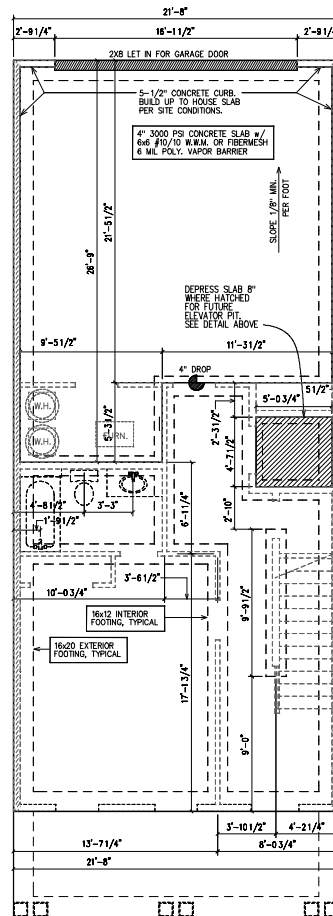

FOUNDATION PLAN
SCALE: 1/8" = 1'-0"



**TRATON
HOMES**

DRAWINGS AND DESIGN ARE PROPERTY OF TRATON HOMES. ALL RIGHTS RESERVED. NO UNAUTHORIZED USE ALLOWED.

Designed for **TRATON HOMES** *by*

CALDWELL • CLINE

ARCHITECTS • DESIGNERS

222 CLEVELAND CIRCLE - Marietta, GA 30064
PHONE 770-424-2882 - FAX 770-424-2377
WWW.CCLINECLINE.COM

Residence for:

PROJECT

ISSUE DATE: 10/10/17

FIRST ISSUE DATE: 04/11/17
PRINTED BY: [Redacted]
PRINTED DATE: 1/14/2018
FILE: C:\PROJECTS\2017\10\10\17\101701017.dwg

Traton Homes

720 Kennesaw Avenue
Marietta, GA 30060
Phone: (770) 427-9064
Fax: (770) 427-2714

DRAWN BY	REVISIONS
FDG, DRB	

ISSUED FOR CONSTRUCTION

1-1 OF 19

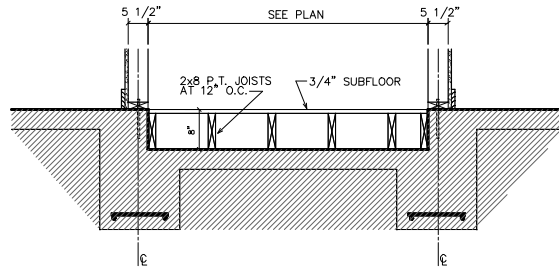

TYP. INFILL FLOORING @ ELEVATOR PIT

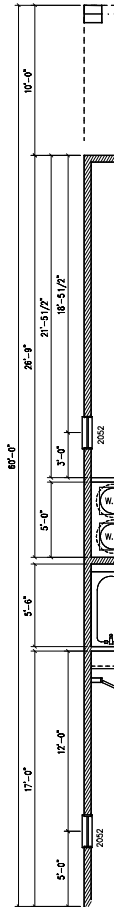

LEFT END UNIT WINDOWS

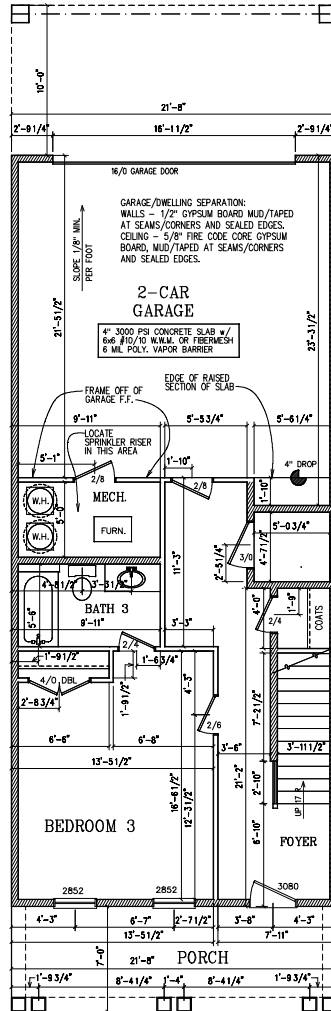

TERRACE LEVEL PLAN
SCALE: 1/8" = 1'-0"

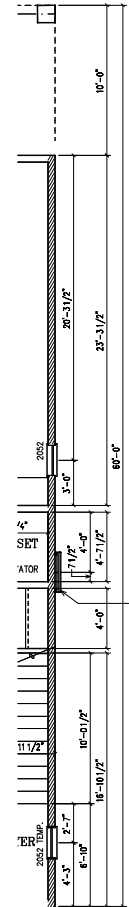

RIGHT END UNIT WINDOWS



TRATON HOMES

DRAWINGS AND DESIGN ARE PROPERTY OF TRATON HOMES. ALL RIGHTS RESERVED. NO UNAUTHORIZED USE ALLOWED.

PROJECT

Glover-A
Residence for:

ISSUE DATE: 10/10/17

FIRST ISSUE DATE: 04/11/17
PRINTED BY: [blank]
PRINT DATE: 10/10/17
FILE: C:\Users\Glover-A\Documents\Glover-A\Glover-A.dwg

Designed for TRATON HOMES by

CALDWELL • CLINE
ARCHITECTS • DESIGNERS

222 CLEVELAND CLIFFS - Marietta, GA 30064
PHONE: 770-424-2882 - FAX: 770-424-2377
WWW.CALDWELLCLINE.COM

Traton Homes
720 Kennesaw Avenue
Marietta, GA 30060
Phone: (770) 427-9064
Fax: (770) 427-2714

PLANS	REVISIONS
GLOVER	
A	
DRAWN BY	
FDG, DRB	

ISSUED FOR CONSTRUCTION

SHEET **2-1** OF **19**

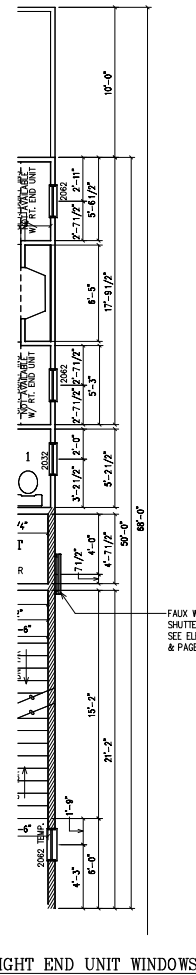
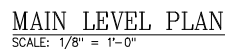
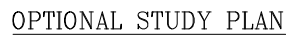

 <h1 style="margin: 0;">TRATON HOMES</h1>	
DRAWINGS AND DESIGN ARE PROPERTY OF TRATON HOMES. ALL RIGHTS RESERVED. NO UNAUTHORIZED USE ALLOWED.	
<h2 style="margin: 0;">PROJECT</h2> <div style="margin-top: 20px;"> <p style="font-size: 1.2em; margin: 0;"><i>Glover-A</i></p> <p style="font-size: 1.2em; margin: 0;"><i>Residence for:</i></p> </div>	<div style="margin-top: 20px;"> <p style="font-size: 1.2em; margin: 0;">ISSUE DATE: 10/10/17</p> </div> <div style="font-size: 0.8em; margin-top: 10px;"> <p>FIRST ISSUE DATE: 04/11/17</p> <p>DATE: 7/26/2018</p> <p>PROJECT NO: 17-000000</p> <p>PROJECT NAME: 1704 Glover-A.doc</p> </div>
<div style="display: flex; justify-content: space-between; align-items: center;"> <div style="width: 40%;"> <p style="font-size: 1.2em; margin: 0;"><i>Designed for TRATON HOMES by</i></p> </div> <div style="width: 50%; text-align: center;"> <h1 style="margin: 0;">CALDWELL • CLINE</h1> <p style="margin: 5px 0 0 0;">ARCHITECTS & DESIGNERS</p> <hr style="border: 0.5px solid black;"/> <p style="margin: 0 0 0 0;">3225 CUMMINGS BLVD. • MARIETTA, GA 30066</p> <p style="margin: 0 0 0 0;">PHONE 770-424-3582 • FAX 770-424-2377</p> <p style="margin: 0 0 0 0;">www.caldwellcline.com</p> </div> </div>	
<div style="text-align: center; margin-bottom: 10px;"> <h2 style="margin: 0;"><i>Traton Homes</i></h2> </div> <div style="display: flex; justify-content: space-between;"> <div style="width: 60%;"> <p style="margin: 0;">720 Kennesaw Avenue</p> <p style="margin: 0;">Marietta, GA 30060</p> <p style="margin: 0;">Phone: (770) 427-9064</p> <p style="margin: 0;">Fax: (770) 427-2714</p> </div> <div style="width: 35%; border-top: 1px solid black; padding-top: 5px;"> <p style="margin: 0; font-size: 0.8em;">REVISIONS</p> </div> </div> <div style="display: flex; justify-content: space-between; margin-top: 10px;"> <div style="width: 35%;"> <p style="margin: 0; font-size: 0.8em;">DRAWN BY</p> <p style="margin: 0; font-size: 0.8em;">FDG, DRB</p> </div> <div style="width: 60%; border-top: 1px solid black; border-bottom: 1px solid black; height: 20px;"></div> </div>	
<div style="display: flex; justify-content: space-between; align-items: center;"> <div style="width: 40%;"> <p style="margin: 0; font-size: 0.8em;">FLAT GLOVER A</p> </div> <div style="width: 50%; border-top: 1px solid black; border-bottom: 1px solid black; height: 20px;"></div> </div>	
<div style="display: flex; justify-content: space-between; align-items: center;"> <div style="width: 40%;"> <p style="margin: 0; font-size: 0.8em;">ISSUED FOR CONSTRUCTION</p> </div> <div style="width: 50%; border-top: 1px solid black; border-bottom: 1px solid black; height: 20px;"></div> </div>	

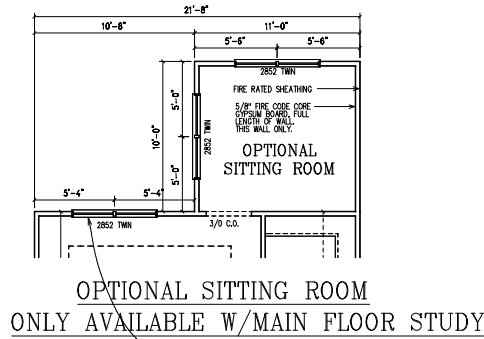
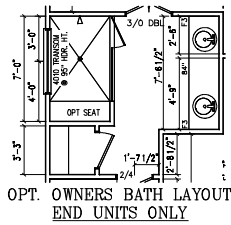
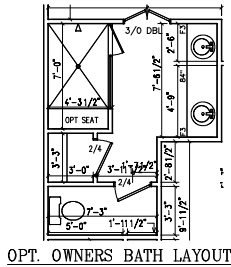

NOTE: IF THE MAIN FLOOR STUDY OR STUDY AND SITTING ROOM OPTION IS CHOSEN, THE WINDOW IN THE OWNERS BEDROOM CHANGES FROM A 2852 TRIPLE TO A 2852 TWIN.

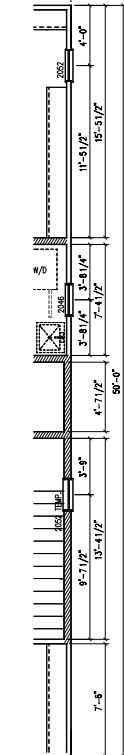
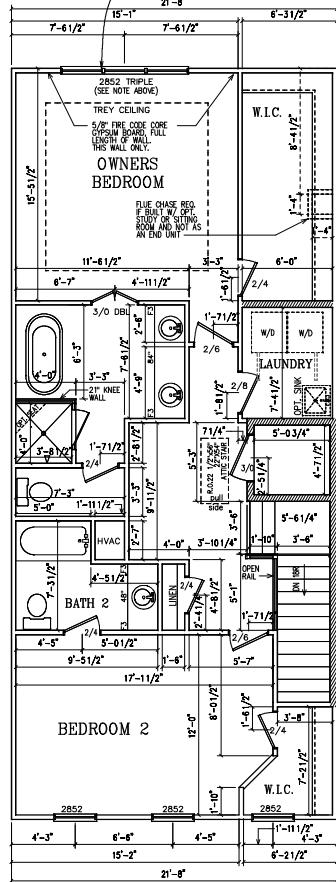
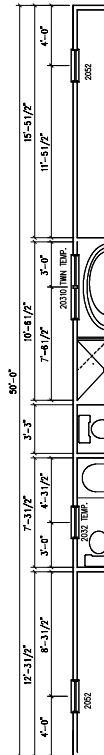
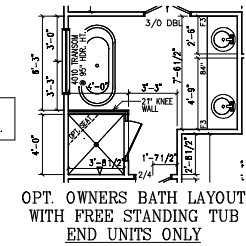
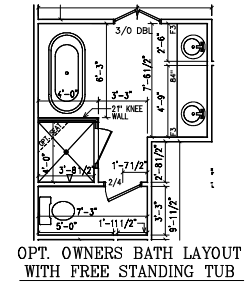

LEFT END UNIT WINDOWS

RIGHT END UNIT WINDOWS

UPPER LEVEL PLAN
SCALE: 1/8" = 1'-0"

TRATON HOMES

DRAWINGS AND DESIGN ARE PROPERTY OF TRATON HOMES. ALL RIGHTS RESERVED. NO UNAUTHORIZED USE ALLOWED.

PROJECT

Glover-A
Residence for:

ISSUE DATE: 10/10/17

FIRST ISSUE DATE: 04/11/17
PRINTED BY: [blank]
DRAWN BY: [blank]
CHECKED BY: [blank]
DATE: 10/10/17

Designed for TRATON HOMES by

CALDWELL • CLINE
ARCHITECTS • DESIGNERS
222 CLEVELAND CIRCLE - Marietta, GA 30064
PHONE: 770-424-2882 - FAX: 770-424-2377
WWW.CCLINECLINE.COM

Traton Homes

720 Kennesaw Avenue
Marietta, GA 30060
Phone: (770) 427-9084
Fax: (770) 427-2714

DRAWN BY	REVISIONS
FDG, DRB	

ISSUED FOR CONSTRUCTION

SHEET **2-3** OF 19

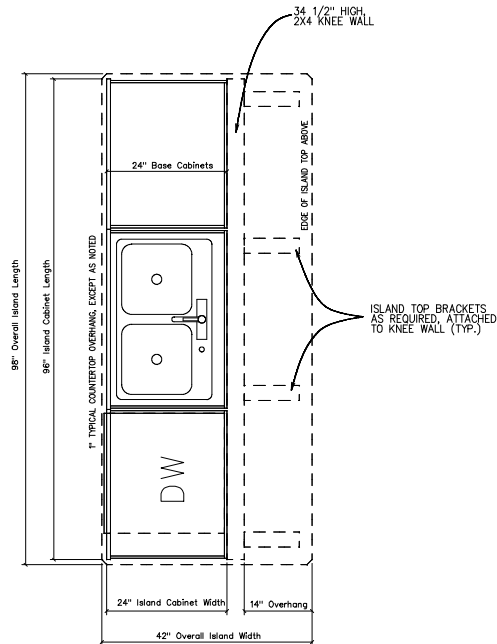

KITCHEN ISLAND DETAIL

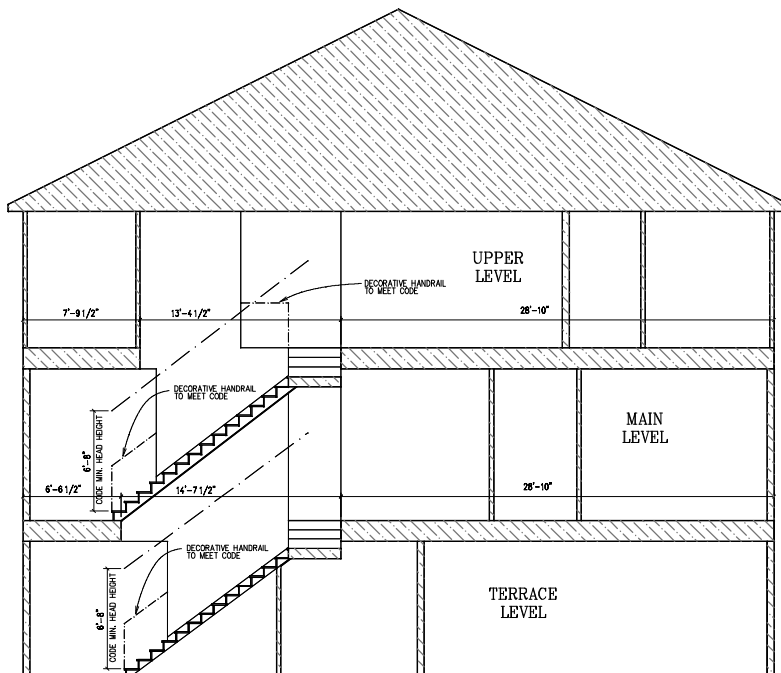



**TRATON
HOMES**

DRAWINGS AND DESIGN ARE PROPERTY OF TRATON HOMES. ALL RIGHTS RESERVED. NO UNAUTHORIZED USE ALLOWED.

Glover-A
Residence for:

PROJECT

ISSUE DATE: 10/10/17

FIRST ISSUE DATE: 04/01/17
SECOND ISSUE DATE: 07/14/17
THIRD ISSUE DATE: 10/10/17
DESIGNER: CALDWELL • CLINE
DRAWN BY: FDG, DRB

Designed for TRATON HOMES by

CALDWELL • CLINE

ARCHITECTS • DESIGNERS

222 CLEVELAND CIRCLE - Marietta, GA 30064
PHONE: 770-424-2882 - FAX: 770-424-2377
WWW.CCLINECLINE.COM

Traton Homes

720 Kennesaw Avenue
Marietta, GA 30060
Phone: (770) 427-9084
Fax: (770) 427-2714

PLOT	GLOVER	A	REVISIONS
DRAWN BY			
FDG, DRB			

ISSUED FOR CONSTRUCTION

SHEET **3-1** OF **19**

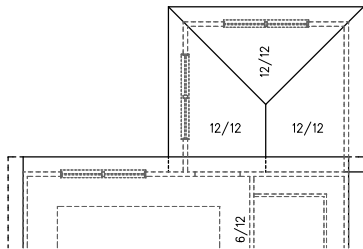

ROOF LAYOUT W/OPT. STUDY

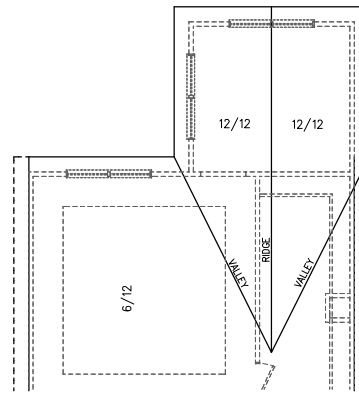

ROOF LAYOUT WITH OPT. STUDY AND SITTING ROOM

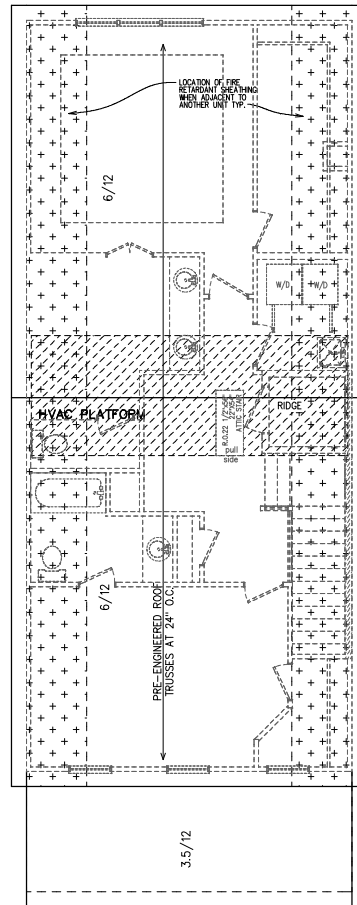

ROOF LAYOUT

SCALE: 1/8" = 1'-0"

NOTE: ALL ROOF OVERHANGS ARE 12" FROM OUTSIDE STUD, UNLESS OTHERWISE NOTED.

 TRATON HOMES							
DRAWINGS AND DESIGN ARE PROPERTY OF TRATON HOMES. ALL RIGHTS RESERVED. NO UNAUTHORIZED USE ALLOWED.							
PROJECT							
Glover-A Residence for:	ISSUE DATE: 10/10/17 FIRST ISSUE DATE: 04/11/17 PREP DATE: 1/14/17 PRINT DATE: 10/10/17 FILE: C:\Users\Glover-A\Documents\Glover-A\Glover-A.dwg						
Designed for TRATON HOMES by CALDWELL • CLINE ARCHITECTS • DESIGNERS 222 CLEVELAND CLIFFS - Marietta, GA 30064 PHONE: 770-424-2882 - FAX: 770-424-2377 www.caldwellcline.com							
Traton Homes 720 Kennesaw Avenue Marietta, GA 30060 Phone: (770) 427-9064 Fax: (770) 427-2714							
DRAWN BY FDG, DRB	REVISIONS <table border="1"> <tr> <td>1</td> <td>REVISED</td> </tr> <tr> <td>2</td> <td>REVISED</td> </tr> <tr> <td>3</td> <td>REVISED</td> </tr> </table>	1	REVISED	2	REVISED	3	REVISED
1	REVISED						
2	REVISED						
3	REVISED						
ISSUED FOR CONSTRUCTION SHEET 4-1 OF 19							

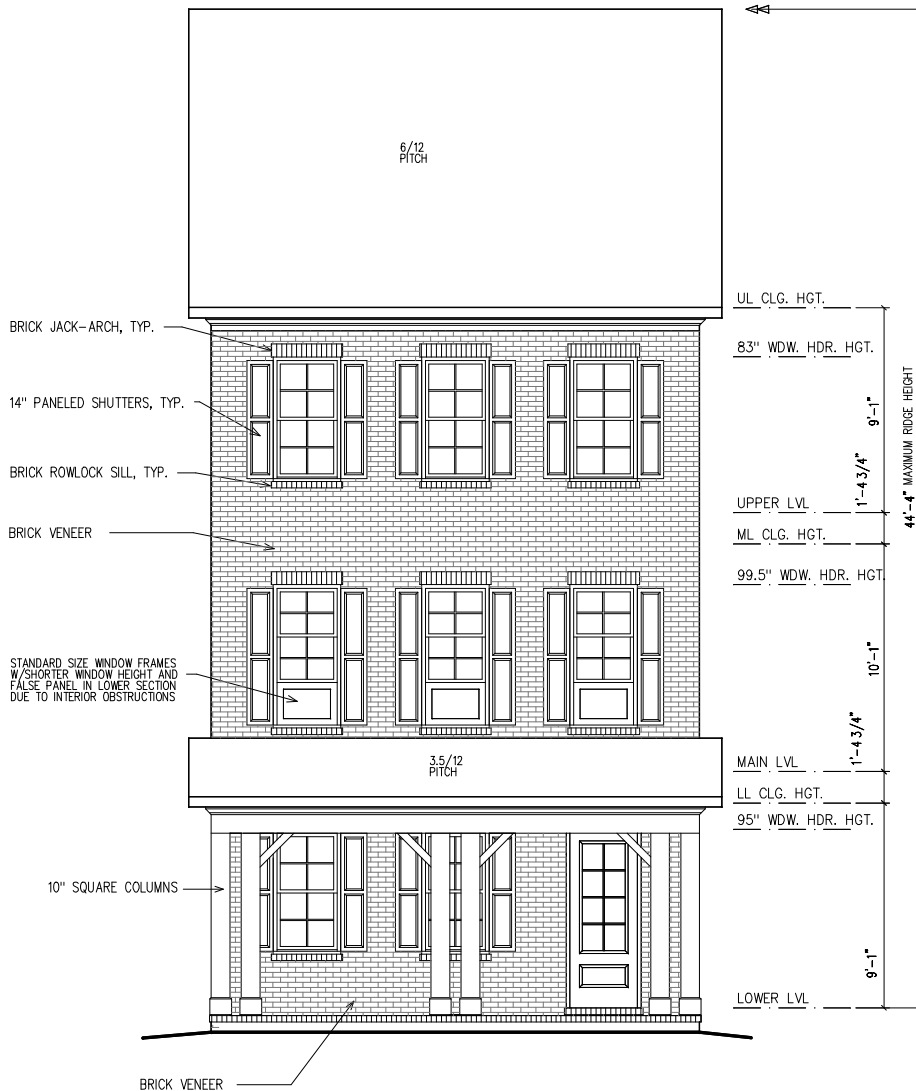

FRONT ELEVATION

SCALE: 3/16" = 1'-0"

 TRATON HOMES				
DRAWINGS AND DESIGN ARE PROPERTY OF TRATON HOMES. ALL RIGHTS RESERVED. NO UNAUTHORIZED USE ALLOWED.				
PROJECT <i>Glover-A</i> <i>Residence for:</i>				
ISSUE DATE: 10/10/17 <small>FIRST ISSUE DATE: 04/01/17 PREP DATE: 1/14/17 PRINT DATE: 10/2/17 FILE: C:\Users\jcline\Documents\Projects\Glover-A.dwg</small>				
Designed for TRATON HOMES by CALDWELL • CLINE ARCHITECTS • DESIGNERS <small>222 CLEVELAND CIRCLE - Marietta, GA 30064 PHONE 770-424-2882 - FAX 770-424-2377 WWW.CALDWELLCLINE.COM</small>				
Traton Homes 720 Kennesaw Avenue Marietta, GA 30060 Phone: (770) 427-9064 Fax: (770) 427-2714				
PLOT: GLOVER A DRAWN BY: FDG, DRB	REVISIONS <table border="1"> <tr><td> </td></tr> <tr><td> </td></tr> <tr><td> </td></tr> </table>			
ISSUED FOR CONSTRUCTION SHEET 5-1 OF 19				

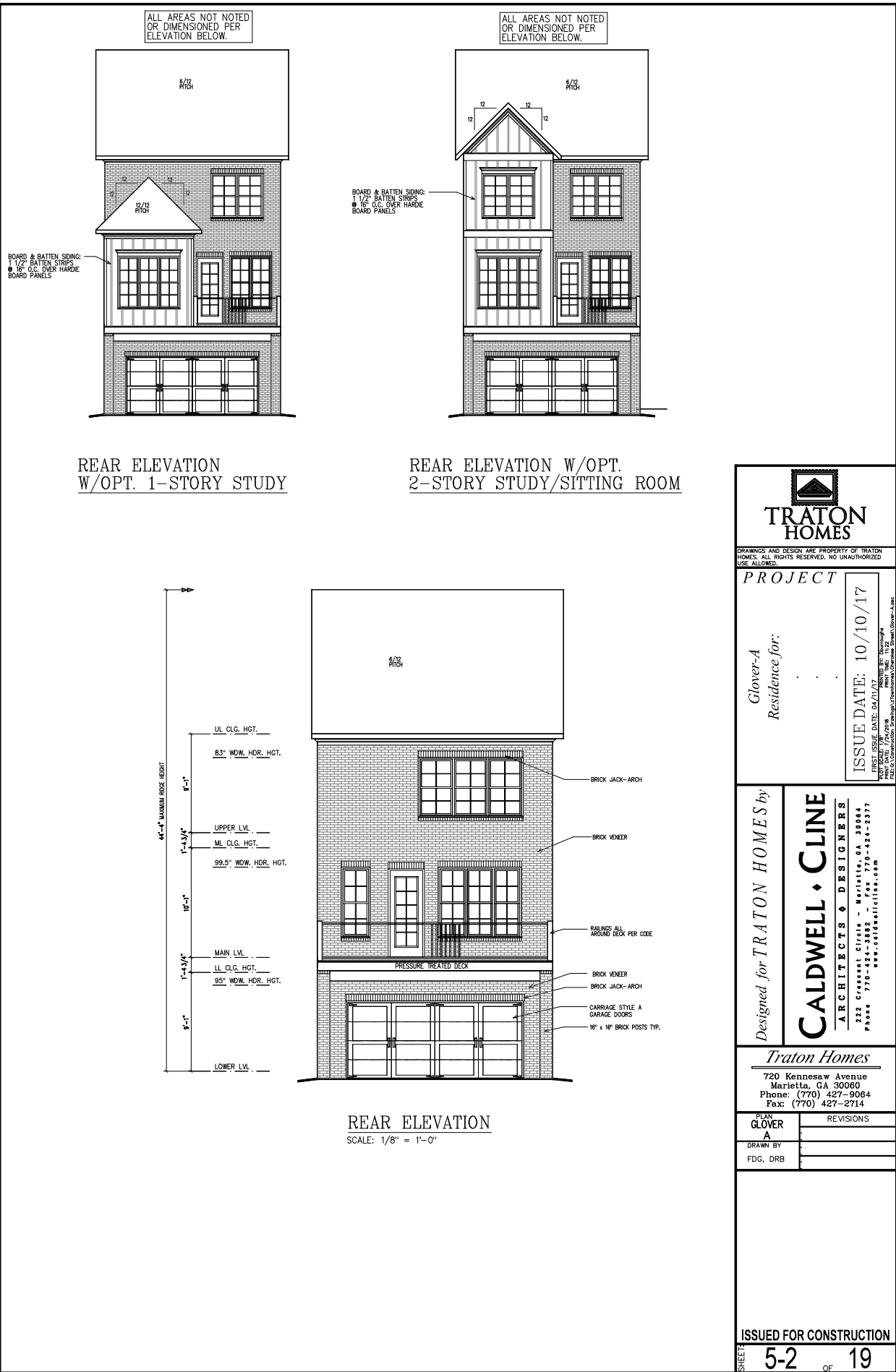

ALL AREAS NOT NOTED
OR DIMENSIONED PER
ELEVATION BELOW.

ALL AREAS NOT NOTED
OR DIMENSIONED PER
ELEVATION BELOW.

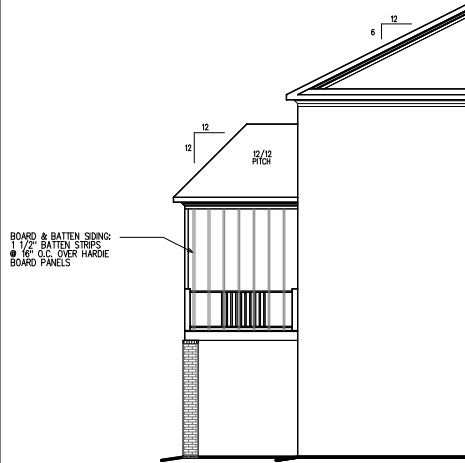

BOARD & BATTEN SIDING:
1 1/2" BATTEN STRIPS
● 16" O.C. OVER HARDIE
BOARD PANELS

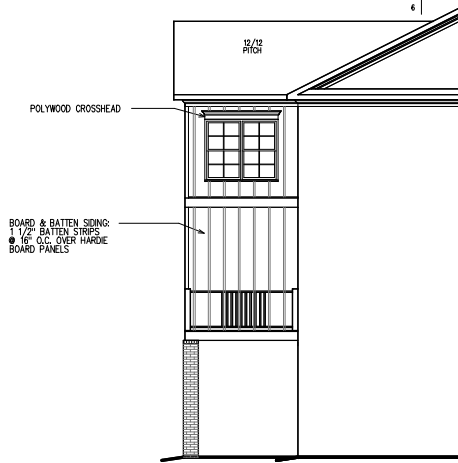

BOARD & BATTEN SIDING:
1 1/2" BATTEN STRIPS
● 16" O.C. OVER HARDIE
BOARD PANELS

LEFT ELEVATION
W/OPT. 1-STORY STUDY

LEFT ELEVATION W/OPT.
2-STORY STUDY/SITTING ROOM

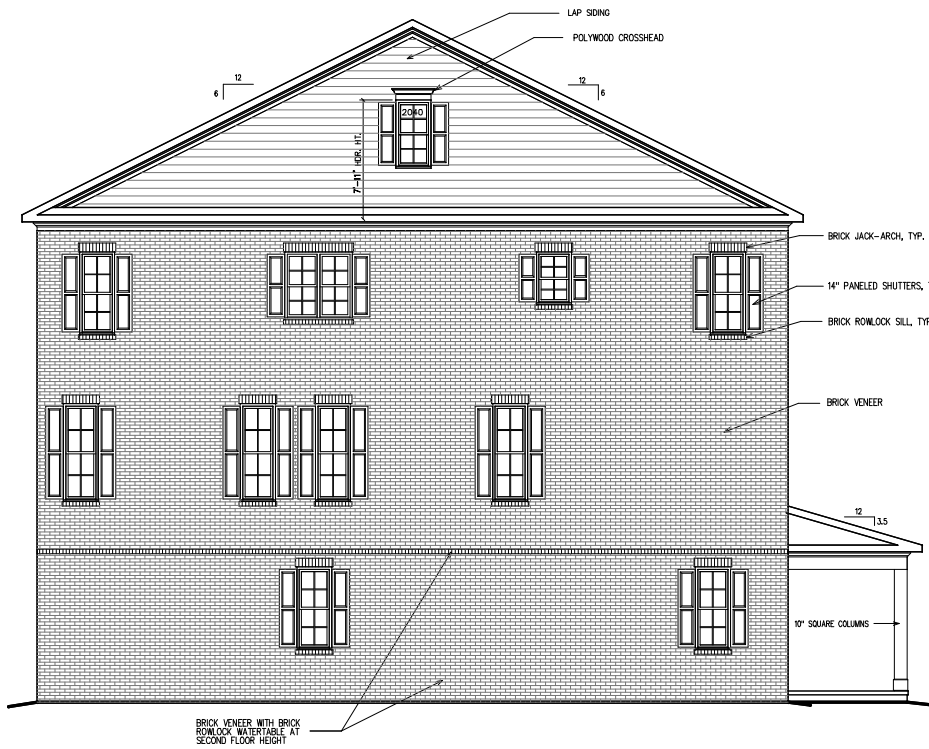

BRICK VENEER WITH BRICK
ROWLOCK WATERTABLE AT
SECOND FLOOR HEIGHT

LEFT ELEVATION
SCALE: 1/8" = 1'-0"



**TRATON
HOMES**

DRAWINGS AND DESIGN ARE PROPERTY OF TRATON HOMES. ALL RIGHTS RESERVED. NO UNAUTHORIZED USE ALLOWED.

PROJECT

Glover-A
Residence for:

ISSUE DATE: 10/10/17
FIRST ISSUE DATE: 04/11/17
PRINT DATE: 10/10/17
PRINT TIME: 10:20
PLOT DATE: 10/10/17
PLOT TIME: 10:20
PLOT USER: C:\Users\Glover-A\Documents\Glover-A\Glover-A.dwg

Designed for TRATON HOMES by

CALDWELL • CLINE
ARCHITECTS • DESIGNERS
222 CLEVELAND CIRCLE - Marietta, GA 30064
PHONE 770-424-2882 - FAX 770-424-2377
www.caldwellcline.com

Traton Homes
720 Kennesaw Avenue
Marietta, GA 30060
Phone: (770) 427-9064
Fax: (770) 427-2714

PLANS	REVISIONS
GLOVER A	
DRAWN BY	
FDG, DRB	

ISSUED FOR CONSTRUCTION

SHEET 5-3 OF 19

ALL AREAS NOT NOTED
OR DIMENSIONED PER
ELEVATION BELOW.

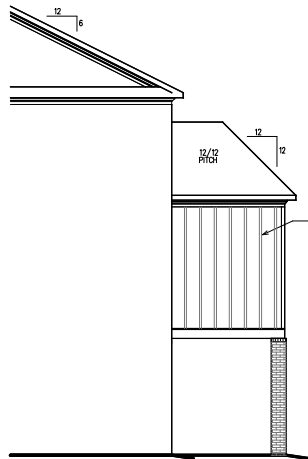

RIGHT ELEVATION
W/OPT. 1-STORY STUDY

ALL AREAS NOT NOTED
OR DIMENSIONED PER
ELEVATION BELOW.

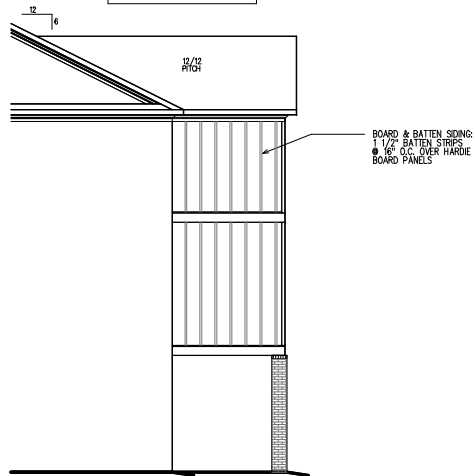

RIGHT ELEVATION W/OPT.
2-STORY STUDY/SITTING ROOM

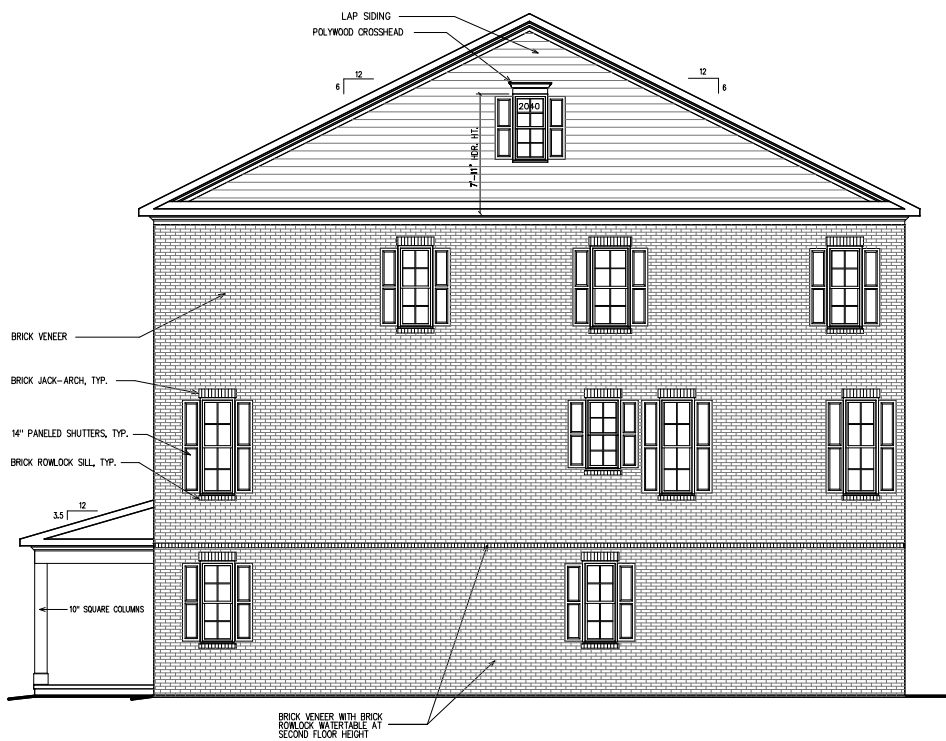

RIGHT ELEVATION
SCALE: 1/8" = 1'-0"



**TRATON
HOMES**

DRAWINGS AND DESIGN ARE PROPERTY OF TRATON
HOMES. ALL RIGHTS RESERVED. NO UNAUTHORIZED
USE ALLOWED.

PROJECT

Glover-A
Residence for:

ISSUE DATE: 10/10/17
FIRST ISSUE DATE: 04/01/17
PRINT DATE: 10/24/17
PLOT DATE: 10/24/17
PLOT BY: C:\Users\Glover-A\AppData\Local\Temp\17747078

Designed for **TRATON HOMES** by

CALDWELL • CLINE
ARCHITECTS • DESIGNERS
222 CLEVELAND CIRCLE - Marietta, GA 30064
PHONE 770-424-2882 - FAX 770-424-2377
www.caldwellcline.com

Traton Homes
720 Kennesaw Avenue
Marietta, GA 30060
Phone: (770) 427-9064
Fax: (770) 427-2714

PLN	REVISIONS
GLOVER A	
DRAWN BY	
FDG, DRB	

ISSUED FOR CONSTRUCTION

SHEET **5-4** OF **19**

NOTES:

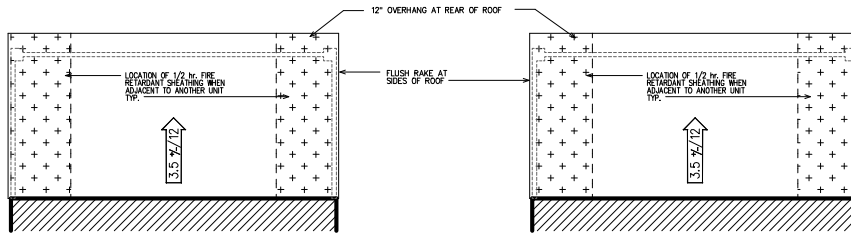

ROOF LAYOUT

ROOF LAYOUT

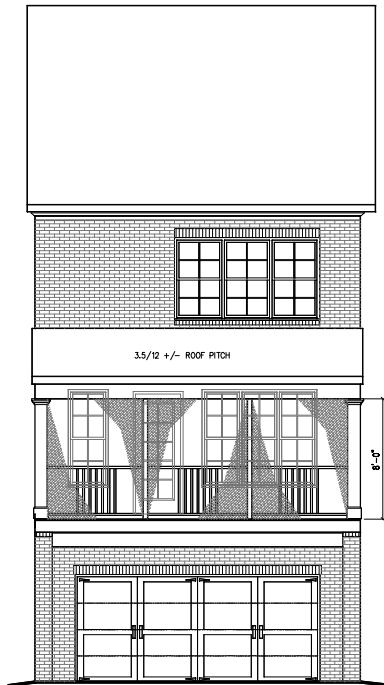

REAR ELEVATION VIEW



REAR ELEVATION VIEW

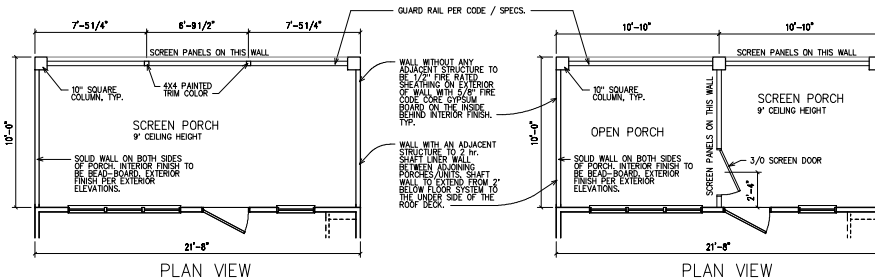

PLAN VIEW

PLAN VIEW

**OPT. FULL COVERED PORCH
w/ FULL SCREEN OPTION**
SCALE: 1/8" = 1'-0"

**OPT. FULL COVERED PORCH
w/ HALF SCREEN OPTION**
SCALE: 1/8" = 1'-0"

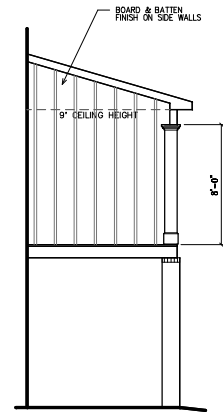

SIDE ELEVATION VIEW



**TRATON
HOMES**

DRAWINGS AND DESIGN ARE PROPERTY OF TRATON HOMES. ALL RIGHTS RESERVED. NO UNAUTHORIZED USE ALLOWED.

Designed for **TRATON HOMES** *by*

CALDWELL • CLINE
ARCHITECTS • DESIGNERS
222 CLEVELAND CIRCLE - Marietta, GA 30064
PHONE 770-424-2882 - FAX 770-424-2377
www.cclline.com

PROJECT

Glover-A
Residence for:

ISSUE DATE: 10/10/17

FIRST ISSUE DATE: 04/11/17
PREP DATE: 1/14/18
PRINT DATE: 10/2/17
PLOT DATE: 10/2/17
PLOT SCALE: 1/8" = 1'-0"

Traton Homes
720 Kennesaw Avenue
Marietta, GA 30060
Phone: (770) 427-9084
Fax: (770) 427-2714

REVISIONS

NO.	DESCRIPTION
1	ISSUED FOR CONSTRUCTION

PLANNED BY:
GLOVER
A

DRAWN BY:
FDG, DRB

ISSUED FOR CONSTRUCTION

SHEET 5-5 OF 19

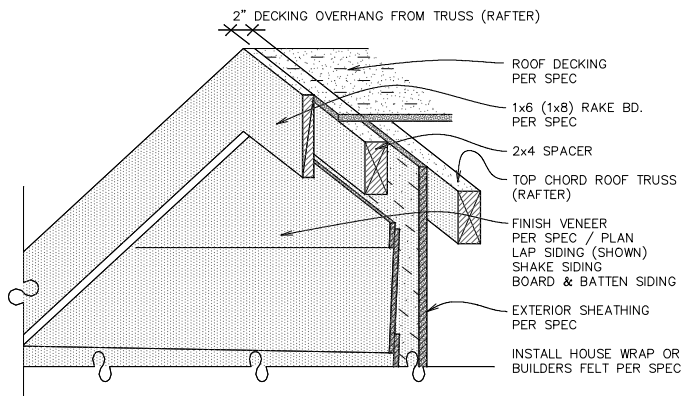

FLUSH RAKE (SIDING/SHAKE/B&B)

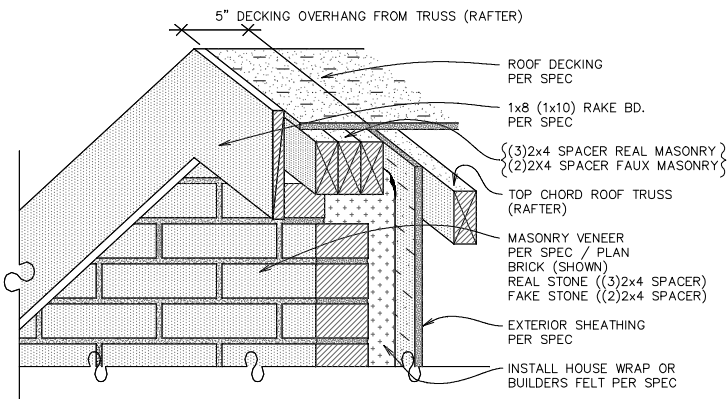

FLUSH RAKE (BRICK/STONE)

 TRATON HOMES							
DRAWINGS AND DESIGN ARE PROPERTY OF TRATON HOMES. ALL RIGHTS RESERVED. NO UNAUTHORIZED USE ALLOWED.							
PROJECT							
Glover-A Residence for:	ISSUE DATE: 10/10/17 FIRST ISSUE DATE: 04/11/17 PRINT DATE: 10/20/17 PRINT TIME: 10:20 FILE: C:\Users\Glover-A\Documents\Traton\Glover-A\Glover-A.dwg						
Designed for TRATON HOMES by CALDWELL • CLINE ARCHITECTS • DESIGNERS 222 CLEVELAND CIRCLE - Marietta, GA 30064 PHONE: 770-424-2882 - FAX: 770-424-2377 www.caldwellcline.com							
Traton Homes 720 Kennesaw Avenue Marietta, GA 30060 Phone: (770) 427-9064 Fax: (770) 427-2714							
PLOT: GLOVER A DRAWN BY: FDG, DRB	REVISIONS <table border="1" style="width: 100%;"> <tr><td> </td><td> </td></tr> <tr><td> </td><td> </td></tr> <tr><td> </td><td> </td></tr> </table>						
ISSUED FOR CONSTRUCTION							
SHEET 5-6 OF 19							

NOTES:
1 ADDITIONAL WEATHER-PROOF OUTLET WILL BE REQUIRED
NEAR A/C CONDENSER LOCATION (NOT SHOWN).
1 ADDITIONAL WEATHER-PROOF OUTLET MAY BE REQUIRED
DEPENDING ON GRADE/ELEVATION (NOT SHOWN).

ELECTRICAL SYMBOL LEGEND	
	Switch
	3-Way Switch
	4-Way Switch
	Dimmer Switch
	Ceiling Mounted Light
	Recessed Ceiling Mounted Light
	Vapor Proof Recessed Light
	Recessed Directional Light
	1x1 Fluorescent Light
	2x4 Fluorescent Light
	Trac Light, Power Bar
	Trac Light, Light Fixture
	Pull Chain Light (Keyless)
	Weather Proof Ceiling Mounted Light
	Flood Light
	Weather Proof Flood Light
	Wall Mounted Light
	Wall Mounted Header Light Adv. Door
	Recess Light/Exhaust Fan Combo
	Ceiling Mounted Exhaust Fan
	Ceiling Mounted Fan w/ Opt. Light
	Ceiling Mounted Light w/ Opt. Fan
	110 Volt Duplex Outlet
	Weather Proof 110 Volt Duplex Outlet
	GF1 - 110 Volt Duplex Outlet
	220 Volt Outlet
	Switched - 110 Volt Duplex Outlet
	Floor - 110 Volt Duplex Outlet
	Smoke/Carbon-dioxide Detector
	Smoke Detector
	Garbage Disposal
	Telephone Jack
	Load Panel
	Thermostat
	Chimes
	Cable/TV Outlet
	Inter Comm. Location
	Ceiling Mount/Flush Speaker
	Wall Mount/Flush Speaker
	Security Low Voltage
	Security Panel

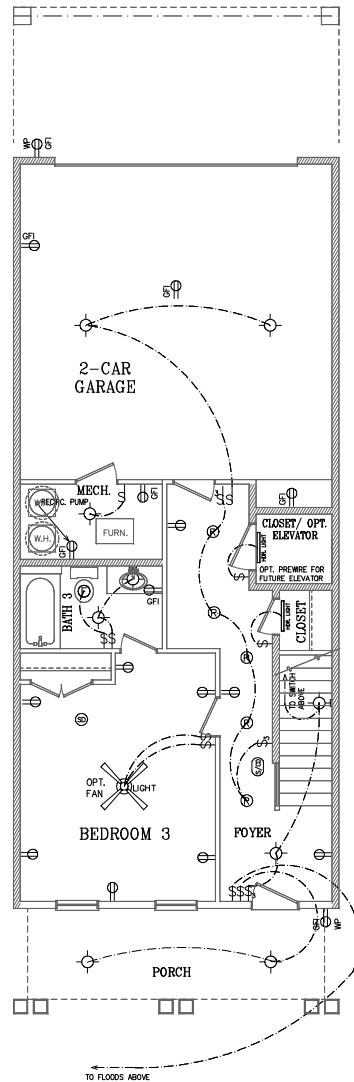

TERRACE LEVEL ELECTRICAL LAYOUT

 TRATON HOMES							
<small>DRAWINGS AND DESIGN ARE PROPERTY OF TRATON HOMES. ALL RIGHTS RESERVED. NO UNAUTHORIZED USE ALLOWED.</small>							
PROJECT							
<i>Glover-A</i> <i>Residence for:</i>	ISSUE DATE: 10/10/17 <small>FIRST ISSUE DATE: 04/11/17 PRINTED BY: [Name] PRINT DATE: 1/14/2018 FILE: C:\Users\Glover-A\Documents\Traton\Glover-A.docx</small>						
<i>Designed for TRATON HOMES by</i>							
CALDWELL • CLINE ARCHITECTS • DESIGNERS <small>222 CLEVELAND CIRCLE - Marietta, GA 30064 PHONE: 770-424-2882 - FAX: 770-424-2377 www.caldwellcline.com</small>							
Traton Homes <small>720 Kennesaw Avenue Marietta, GA 30060 Phone: (770) 427-9064 Fax: (770) 427-2714</small>							
DRAWN BY FDG, DRB	REVISIONS <table border="1"> <tr><td> </td><td> </td></tr> <tr><td> </td><td> </td></tr> <tr><td> </td><td> </td></tr> </table>						
ISSUED FOR CONSTRUCTION							
SHEET 6-1 OF 19							

NOTE:
ELECTRICAL NOT SHOWN
PER LAYOUT BELOW.

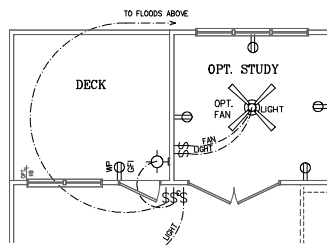

OPT. STUDY ELECTRICAL LAYOUT

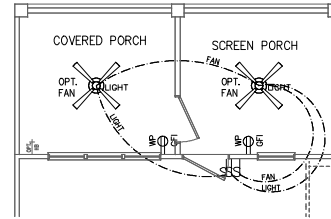

ELECTRICAL LAYOUT
OPT. HALF SCREENED HALF COVERED PORCH

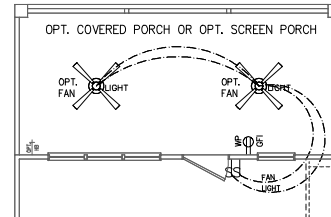

ELECTRICAL LAYOUT
OPT. FULL SCREENED OR COVERED PORCH

ELECTRICAL SYMBOL LEGEND	
	Switch
	3-Way Switch
	4-Way Switch
	Dimmer Switch
	Ceiling Mounted Light
	Recessed Ceiling Mounted Light
	Vapor Proof Recessed Light
	Recessed Directional Light
	1x1 Fluorescent Light
	2x4 Fluorescent Light
	Trac Light, Power Bar
	Trac Light, Light Fixture
	Pull Chain Light (Keyless)
	Weather Proof Ceiling Mounted Light
	Flood Light
	Weather Proof Flood Light
	Wall Mounted Light
	Wall Mounted Header Light Adv. Door
	Recess Light/Exhaust Fan Combo
	Ceiling Mounted Exhaust Fan
	Ceiling Mounted Fan w/ Opt. Light
	Ceiling Mounted Light w/ Opt. Fan
	110 Volt Duplex Outlet
	Weather Proof 110 Volt Duplex Outlet
	GF1 - 110 Volt Duplex Outlet
	220 Volt Outlet
	Switched - 110 Volt Duplex Outlet
	Floor - 110 Volt Duplex Outlet
	Smoke/Carbon-dioxide Detector
	Smoke Detector
	Garbage Disposal
	Telephone Jack
	Load Panel
	Thermostat
	Chimes
	Cable/TV Outlet
	Inter Comm. Location
	Ceiling Mount/Flush Speaker
	Wall Mount/Flush Speaker
	Security Low Voltage
	Security Panel

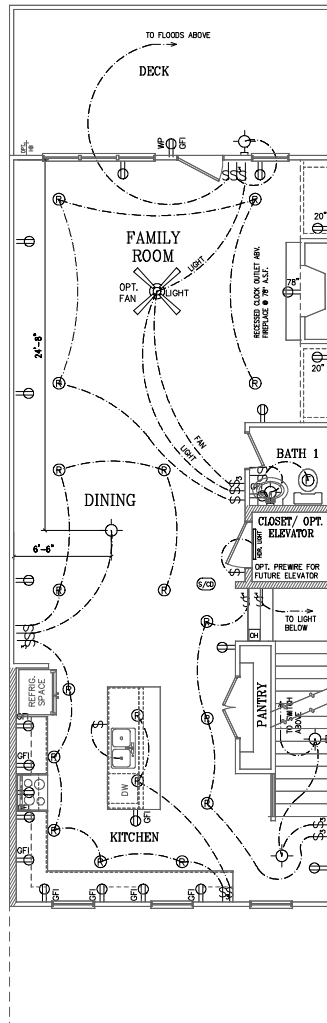

MAIN LEVEL ELECTRICAL LAYOUT

NOTES, KITCHEN ELECTRICAL:

1. OVER THE COUNTER OUTLETS TO BE GF1 @ 50".
2. OUTLET IN SINK CABINET FOR DISPOSAL & DW.
3. OUTLET BEHIND REFRIGERATOR TO BE STANDARD (NON-GF1) @ 42".
4. ISLAND END OUTLETS TO BE GF1 WITH THE TOP OF OUTLET JUST BELOW THE CABINET DRAWER.
5. SINK IN ISLAND, DISPOSAL SWITCH IN SINK CABINET.
6. SINK IN ISLAND, OUTLET TO BE IN SINK DRAWER PANEL.



TRATON
HOMES

DRAWINGS AND DESIGN ARE PROPERTY OF TRATON HOMES. ALL RIGHTS RESERVED. NO UNAUTHORIZED USE ALLOWED.

PROJECT

Glover-A
Residence for:

ISSUE DATE: 10/10/17
FIRST ISSUE DATE: 04/11/17
PRINTED BY: [blank]
PRINTED DATE: 1/14/2018
FILE: C:\Users\Glover\Documents\Glover-A\Glover-A.dwg

Designed for TRATON HOMES by

CALDWELL • CLINE

ARCHITECTS • DESIGNERS
222 CLEVELAND CIRCLE - Marietta, GA 30064
PHONE 770-424-2882 - FAX 770-424-2377
www.caldwellcline.com

Traton Homes

720 Kennesaw Avenue
Marietta, GA 30060
Phone: (770) 427-9064
Fax: (770) 427-2714

REVISIONS	DATE
1. GLOVER A	
DRAWN BY	
FDG, DRB	

ISSUED FOR CONSTRUCTION

SHEET 6-2 OF 19

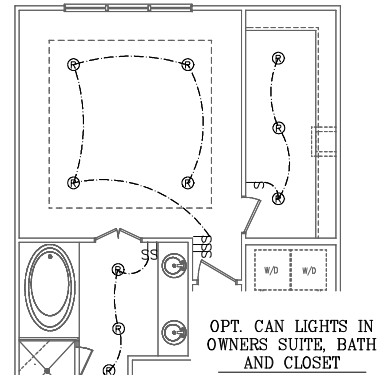
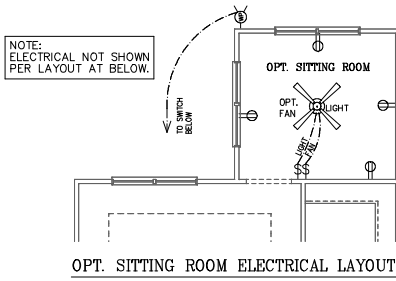

ELECTRICAL SYMBOL LEGEND	
	Switch
	3-Way Switch
	4-Way Switch
	Dimmer Switch
	Ceiling Mounted Light
	Recessed Ceiling Mounted Light
	Vapor Proof Recessed Light
	Recessed Directional Light
	1x1 Fluorescent Light
	2x4 Fluorescent Light
	Trac Light, Power Bar
	Trac Light, Light Fixture
	Pull Chain Light (Keyless)
	Weather Proof Ceiling Mounted Light
	Flood Light
	Weather Proof Flood Light
	Wall Mounted Light
	Wall Mounted Header Light Adv. Door
	Recess Light/Exhaust Fan Combo
	Ceiling Mounted Exhaust Fan
	Ceiling Mounted Fan w/ Opt. Light
	Ceiling Mounted Light w/ Opt. Fan
	110 Volt Duplex Outlet
	Weather Proof 110 Volt Duplex Outlet
	GFI - 110 Volt Duplex Outlet
	220 Volt Outlet
	Switched - 110 Volt Duplex Outlet
	Floor - 110 Volt Duplex Outlet
	Smoke/Carbon-dioxide Detector
	Smoke Detector
	Garbage Disposal
	Telephone Jack
	Load Panel
	Thermostat
	Chimes
	Cable/TV Outlet
	Inter Comm. Location
	Ceiling Mount/Flush Speaker
	Wall Mount/Flush Speaker
	Security Low Voltage
	Security Panel

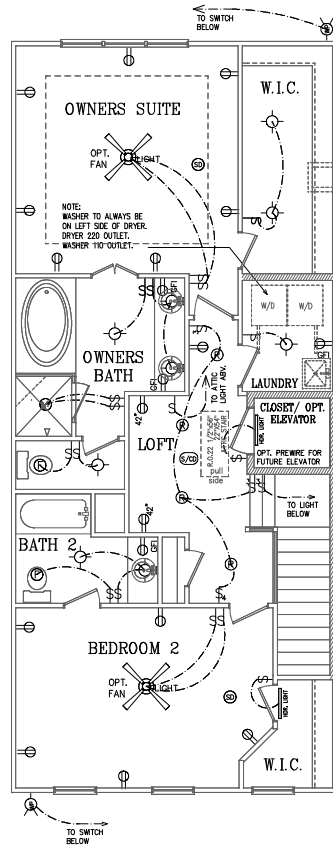

TRATON HOMES

DRAWINGS AND DESIGN ARE PROPERTY OF TRATON HOMES. ALL RIGHTS RESERVED. NO UNAUTHORIZED USE ALLOWED.

PROJECT

Glover-A
Residence for:

ISSUE DATE: 10/10/17

FIRST ISSUE DATE: 04/01/17
PRINTED BY: [blank]
PRINT DATE: 10/10/17
FILE: C:\Users\Glover-A\Documents\Traton Homes\Glover-A.docx

Designed for TRATON HOMES by

CALDWELL • CLINE

ARCHITECTS • DESIGNERS

222 CLEVELAND CIRCLE - Marietta, GA 30064
PHONE 770-424-2882 - FAX 770-424-2377
www.caldwellcline.com

Traton Homes

720 Kennesaw Avenue
Marietta, GA 30060
Phone: (770) 427-9084
Fax: (770) 427-2714

PLANS	REVISIONS
GLOVER	
A	
DRAWN BY	
FDG, DRB	

ISSUED FOR CONSTRUCTION

SHEET **6-3** OF **19**

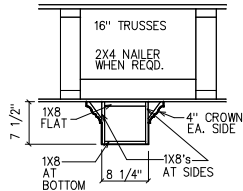

OPT. "DEEP" COFFERED
CEILING DETAIL

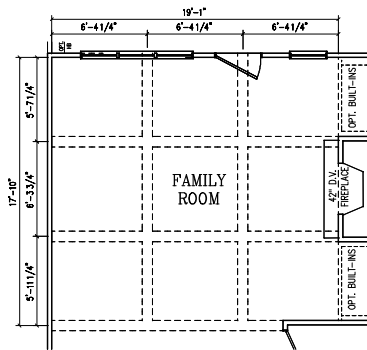

Optional Coffered Ceiling Trim Layout

NOTE:
BUILT-INS NOT AVAILABLE
IF EXTERIOR END WALL
DUE TO WINDOWS.

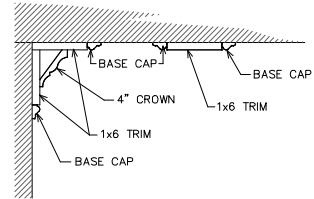

OPT. "LOW PROFILE"
COFFERED CEILING DETAIL

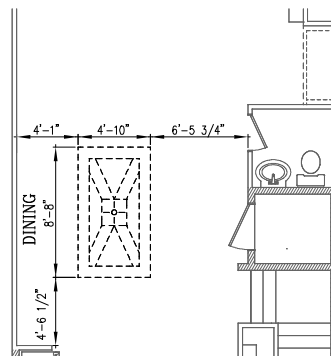

Optional Dining Ceiling Trim Layout

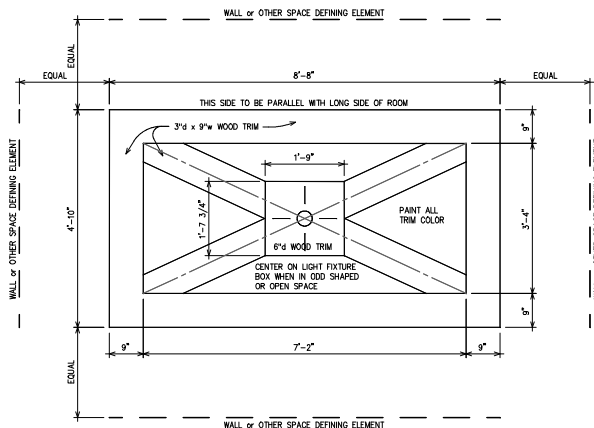

OPT. DINING CEILING LAYOUT

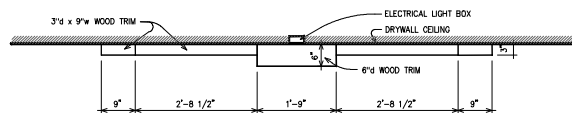

OPT. DINING CEILING DEEP PROFILE

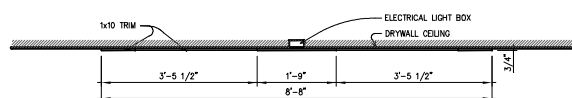

OPT. DINING CEILING LOW PROFILE



**TRATON
HOMES**

DRAWINGS AND DESIGN ARE PROPERTY OF TRATON HOMES. ALL RIGHTS RESERVED. NO UNAUTHORIZED USE ALLOWED.

PROJECT

Glover-A
Residence for:

ISSUE DATE: 10/10/17
FIRST ISSUE DATE: 04/01/17
PRINTED BY: [blank]
PRINT DATE: 10/10/17
PLOT DATE: 10/10/17
PLOT BY: [blank]

Designed for **TRATON HOMES** by

CALDWELL • CLINE
ARCHITECTS • DESIGNERS
222 CLEVELAND CIRCLE - Marietta, GA 30064
PHONE 770-424-2582 - FAX 770-424-2577
WWW.CALDWELLCLINE.COM

Traton Homes
720 Kennesaw Avenue
Marietta, GA 30060
Phone: (770) 427-9064
Fax: (770) 427-2714

PLANS	REVISIONS
GLOVER	
A	
DRAWN BY	
FDG, DRB	

ISSUED FOR CONSTRUCTION

SHEET **7-1** OF **19**

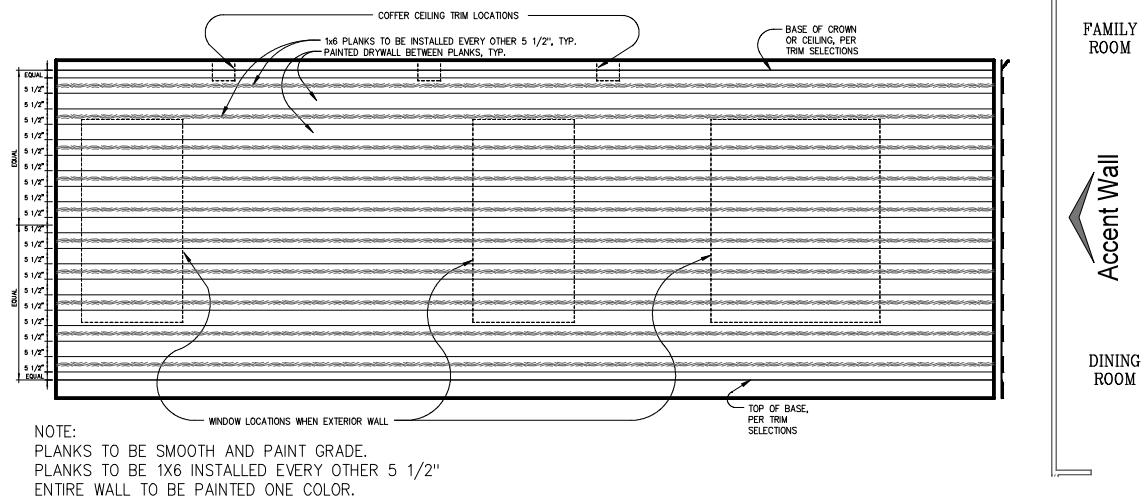

Optional Accent Wall Style 1

Optional Accent Wall Trim Layout

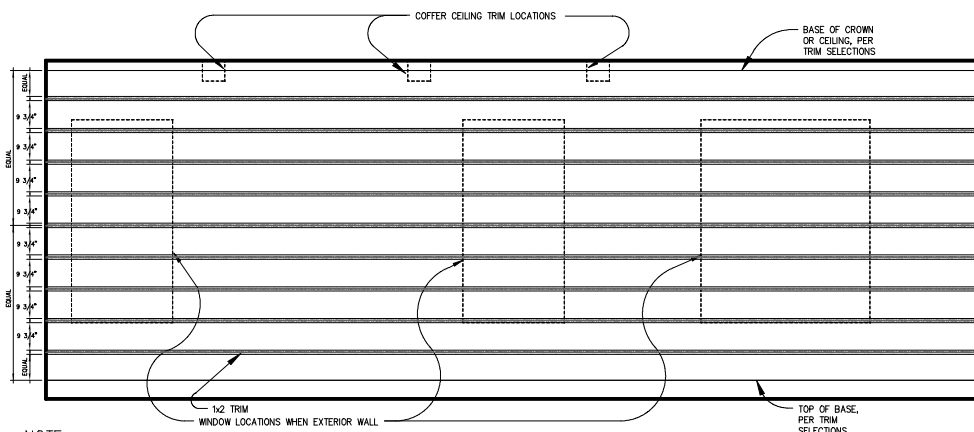

Optional Accent Wall Style 2

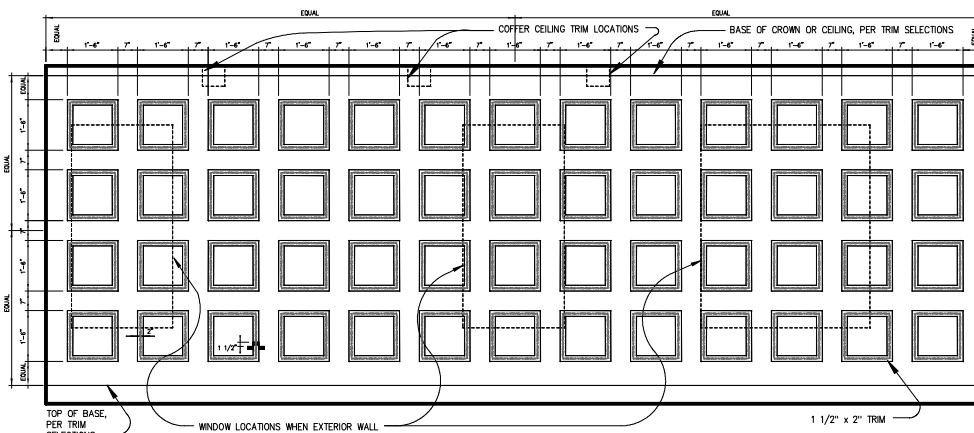

Optional Accent Wall Style 3



TRATON HOMES

DRAWINGS AND DESIGN ARE PROPERTY OF TRATON HOMES. ALL RIGHTS RESERVED. NO UNAUTHORIZED USE ALLOWED.

PROJECT

Glover-A
Residence for:

ISSUE DATE: 10/10/17

FIRST ISSUE DATE: 04/11/17
PRINTED BY: [blank]
PRINT DATE: 10/10/17
PLOT DATE: 10/10/17
PLOT TIME: 10:22
PLOT USER: [blank]

Designed for TRATON HOMES by

CALDWELL • CLINE

ARCHITECTS • DESIGNERS

222 CLEVELAND CIRCLE - Marietta, GA 30064
PHONE: 770-424-2882 - FAX: 770-424-2377
WWW.CALDWELLCLINE.COM

Traton Homes

720 Kennesaw Avenue
Marietta, GA 30060
Phone: (770) 427-9064
Fax: (770) 427-2714

REVISIONS
1 GLOVER A DRAWN BY FDG, DRB

ISSUED FOR CONSTRUCTION

SHEET **7-2** OF **19**

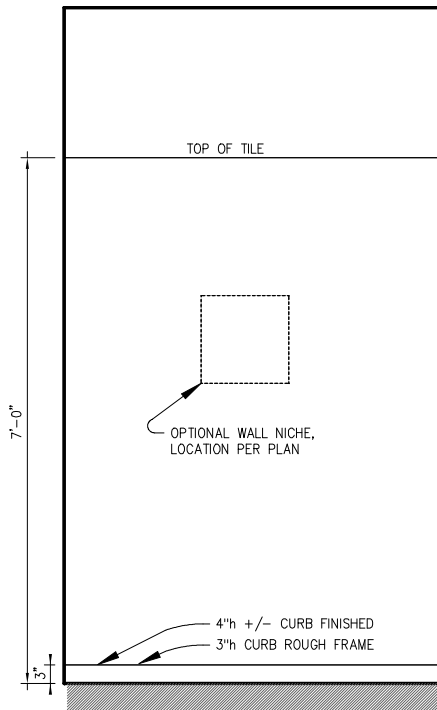

ELEVATION

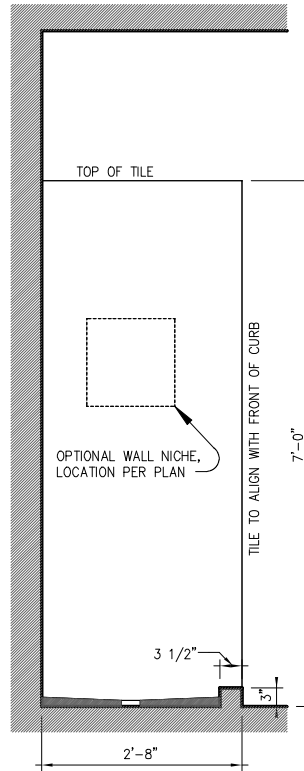

SECTION

NOTE: SHOWER FINISHES VARY PER UNIT, SEE SELECTIONS PAPERWORK.

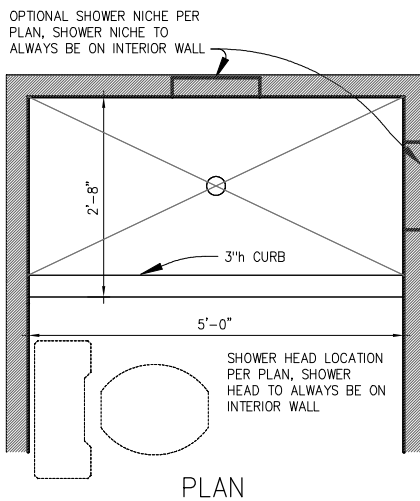

OPTION, SHOWER ILO TUB

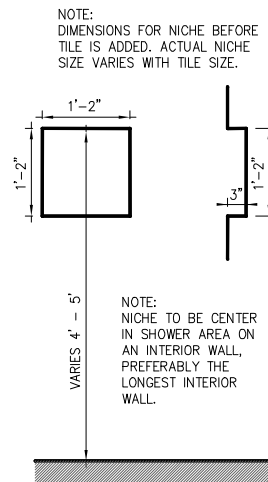

OPT. WALL NICHE

TRATON HOMES

DRAWINGS AND DESIGN ARE PROPERTY OF TRATON HOMES. ALL RIGHTS RESERVED. NO UNAUTHORIZED USE ALLOWED.

PROJECT

Glover-A
Residence for:

ISSUE DATE: 10/10/17

FIRST ISSUE DATE: 04/11/17
PRINT DATE: 10/10/17
PRINT TIME: 10:22
FILE: C:\Users\Glover-A\Documents\Traton\Glover-A.dwg

Designed for TRATON HOMES by

CALDWELL • CLINE

ARCHITECTS • DESIGNERS

222 CLEVELAND CLIFFS - Marietta, GA 30064
PHONE: 770-424-2882 - FAX: 770-424-2377
WWW.CALDWELLCLINE.COM

Traton Homes

720 Kennesaw Avenue
Marietta, GA 30060
Phone: (770) 427-9084
Fax: (770) 427-2714

PLN	REVISIONS
GLOVER	
A	
DRAWN BY	
FDG, DRB	

ISSUED FOR CONSTRUCTION

SHEET **7-3** OF **19**