

1 FRONT ELEVATION
1/4" = 1'-0"

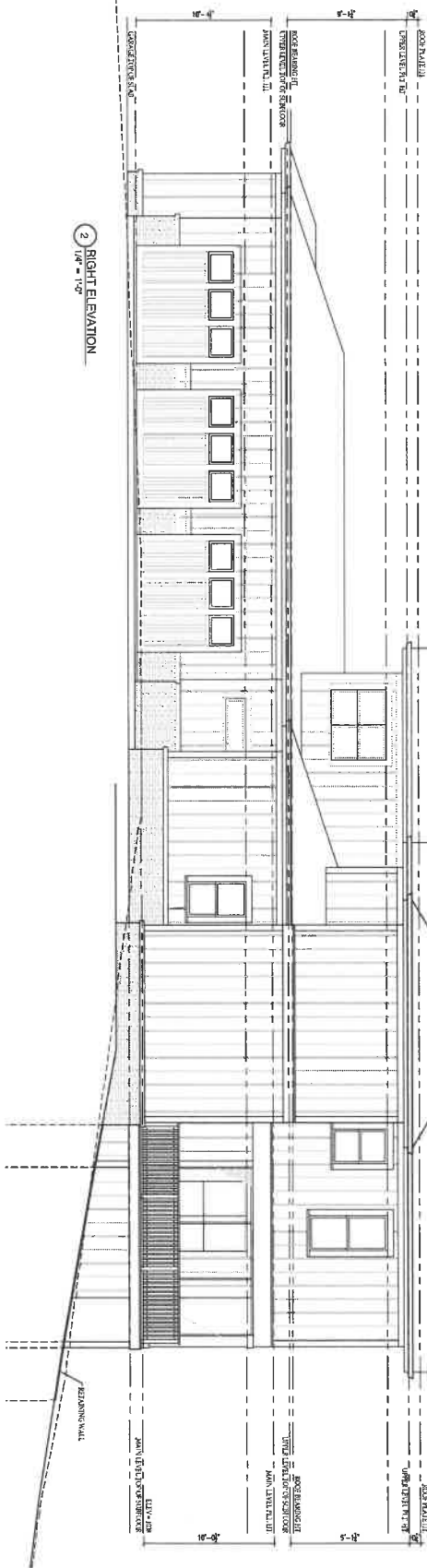

2 RIGHT ELEVATION
1/4" = 1'-0"



**ROBERT
KOCH
DESIGNS**

253 East Lake Drive
Decatur, GA
30030
678-464-1999
info@robertkochdesigns.com

THIS DOCUMENT IS THE PROPERTY OF ROBERT KOCH DESIGNS. IT IS TO BE USED ONLY FOR THE PROJECT AND SITE SPECIFICALLY IDENTIFIED HEREON. IT IS NOT TO BE REPRODUCED, COPIED, OR TRANSMITTED IN ANY FORM OR BY ANY MEANS, ELECTRONIC OR MECHANICAL, INCLUDING PHOTOCOPYING, RECORDING, OR BY ANY INFORMATION STORAGE AND RETRIEVAL SYSTEM, WITHOUT THE WRITTEN PERMISSION OF ROBERT KOCH DESIGNS.

NEW CONSTRUCTION DOCUMENTS FOR
3286 CREATWOOD TRAIL
SMYRNA, GEORGIA

DATE	DESCRIPTION
06/02/20	REVISED
06/02/20	REVISED
06/02/20	REVISED

A-4

Issued For Construction