

C:\Users\Natalie.Bowers\Documents\1220789\_Riverline Park\_2024-07-22v2\_ARCH\_v21\_natalie.bowers\H9P3B.rvt 7/26/2024, 11:41:56 AM

D

C

B

A

## WALL LEGEND

FULL HEIGHT WALLS (NO RATING)

## SHEET NOTES

- SEE SHEET A-001 FOR GENERAL NOTES.
- SEE SHEET A-001 FOR SYMBOLS AND MATERIALS.
- SEE SHEET A-002 FOR TYPICAL MOUNTING HEIGHTS, LOCATIONS AND DETAILS.
- SEE SHEET A-101 FOR PARTITION TYPES.
- SEE SHEET A-601 FOR DOOR SCHEDULE AND TYPES.
- SEE SHEET I-601 FOR ROOM FINISH SCHEDULE.
- DIMENSIONS OF EXTERIOR WALLS ARE TO INSIDE FACE OF STUD OR EXTERIOR FINISH FACE U.N.O.
- DIMENSIONS OF INTERIOR WALLS AND PARTITIONS ARE TO FACE OF STUD, FACE OF CMU OR FACE OF IMP U.N.O.
- DOOR OPENINGS SHALL BE LOCATED @ 8" FROM FACE OF ADJACENT PARTITION IN CMU PARTITIONS OR 5" FROM FACE OF PARTITION IN STUD AND PANEL PARTITIONS, U.N.O.
- CONTRACTOR SHALL LOCATE BLOCKING AND BACKING AS REQUIRED FOR WALL MOUNTED EQUIPMENT, CASEWORK/MILLWORK AND FURNISHINGS
- ALL COUNTER TOPS TO BE STAINLESS STEEL, TO BE CONFIRMED BY OWNER

**POND**

3500 Parkway Lane  
Suite 500  
Peachtree Corners  
Georgia 30092

Copyright © 2022 by Pond & Company. All rights reserved. No copying or duplication of these documents is allowed without the expressed written agreement of Pond & Company.

EOR/AOR SEAL

## CLIENT INFORMATION



## PROJECT NAME

**RIVER LINE  
PARK SPLASH  
PAD**

LAND LOT(S) 6091 OF  
THE 18TH DISTRICT,  
SECTION 170

6043 OAKDALE RD  
SOUTHEAST

## DRAWING ISSUE

DATE

DESCRIPTION

MARK

DESIGNED BY: SC  
DRAWN BY: SC  
CHECKED BY: MD  
SUBMITTED BY: ST  
DATE: 12/07/2023  
PROJECT #: 1220789

## SHEET TITLE

**RESTROOM  
BUILDING FLOOR  
PLAN**

## SHEET NUMBER

**A-101**

ORIGINAL SHEET SIZE:  
22" X 34"

0 2' 4' 8'  
SCALE: 1/4" = 1'-0"



90% PROGRESS SET



7/26/2024 11:41:57 AM C:\Users\Natalie.Bowers\Documents\1220789\_Riveline Park\_2024-07-22v2\_ARCH\_v21\_natalie.bowers-H9P3B.rvt

# EXHIBIT A

## MATERIAL PALLETTE



STACKED STONE 1



ASPHALT SHINGLE ROOF 2



GREY SIDING 3



HOLLOW CORE COLUMNS WITH WOOD VENEER 4

PRE-FAB STEEL TRUSS 5

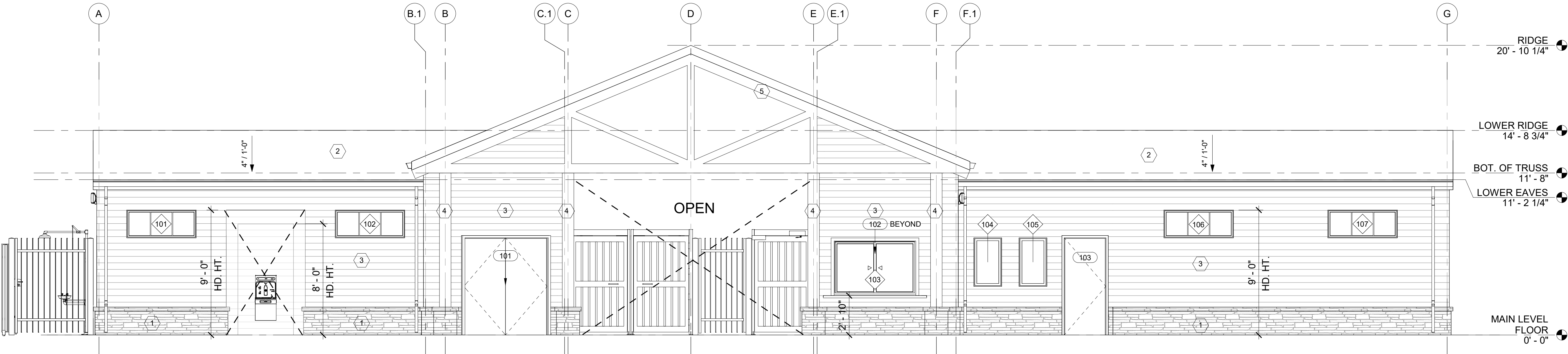

2 SOUTH ELEVATION  
SCALE: 1/4" = 1'-0"

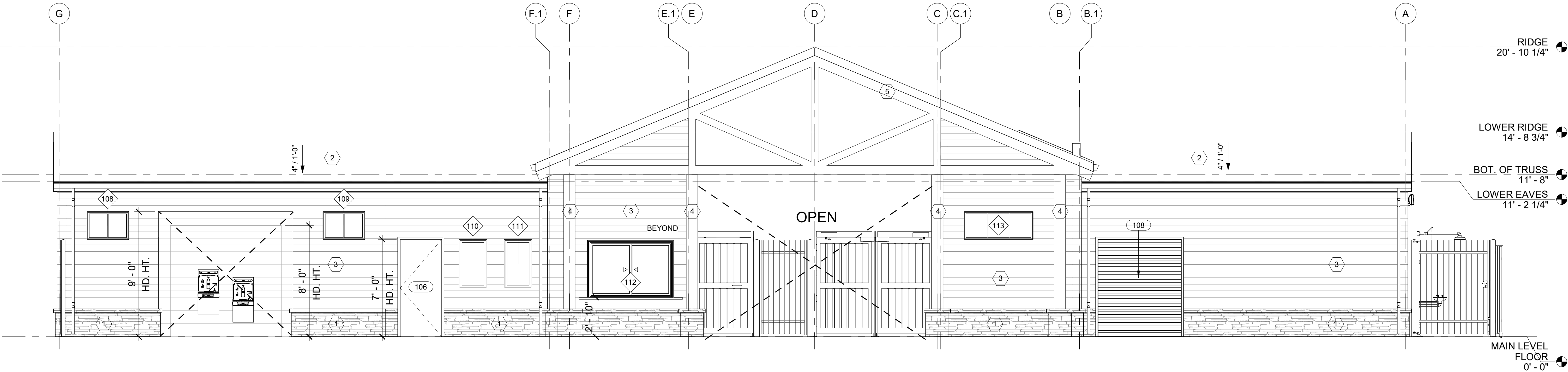

1 NORTH ELEVATION  
SCALE: 1/4" = 1'-0"

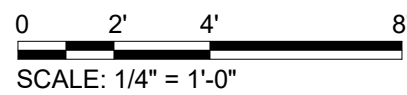

SCALE: 1/4" = 1'-0"



3500 Parkway Lane  
Suite 500  
Peachtree Corners  
Georgia 30092

Copyright © 2022 by Pond & Company. All rights reserved. No copying or duplication of these documents is allowed without the expressed written agreement of Pond & Company.

EOR/AOR SEAL

### CLIENT INFORMATION



### PROJECT NAME

RIVER LINE  
PARK SPLASH  
PAD

LAND LOT(S) 6091 OF  
THE 18TH DISTRICT,  
SECTION 170

6043 OAKDALE RD  
SOUTHEAST

### DRAWING ISSUE

DATE

DESCRIPTION

MARK

DESIGNED BY: SC  
DRAWN BY: SC  
CHECKED BY: MD  
SUBMITTED BY: ST  
DATE: 12/07/2023  
PROJECT #: 1220789

### SHEET TITLE

EXTERIOR  
ELEVATIONS

### SHEET NUMBER

A-201

ORIGINAL SHEET SIZE:  
22" X 34"

90% PROGRESS SET



7/26/2024 11:41:57 AM C:\Users\Natalie.Bowers\Documents\1220789\_Riverline Park\_2024-07-22v2\_ARCH\_v21\_natalie.bowers\H9P3B.rvt

D

C

B

A

MATERIAL PALLETTE



STACKED STONE 1



ASPHALT ROOF 2



GREY SIDING 3



HOLLOW CORE COLUMN WITH WOOD VENEER 4

PRE-FAB STEEL TRUSS 5

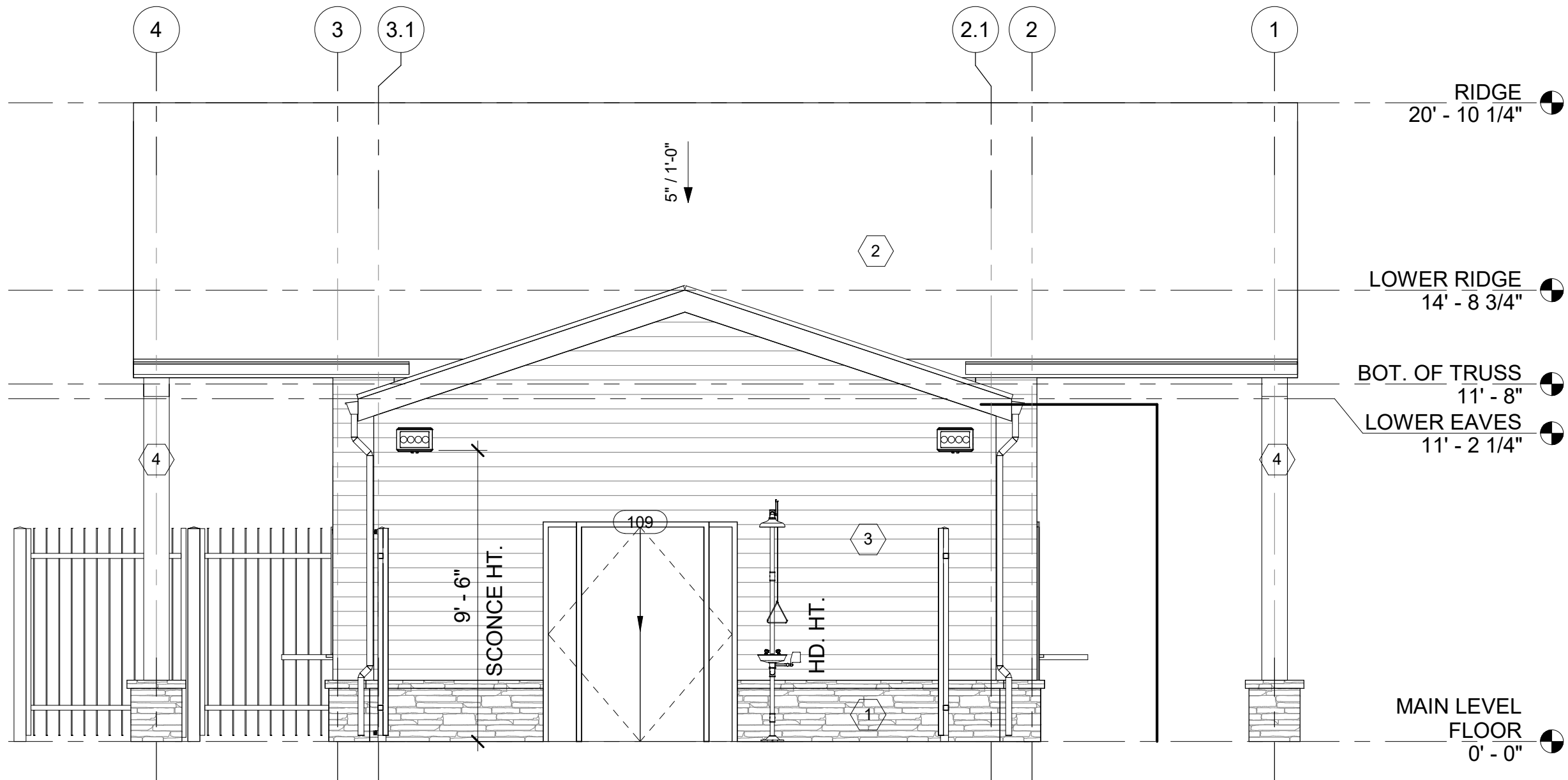

2 WEST ELEVATION  
SCALE: 1/4" = 1'-0"

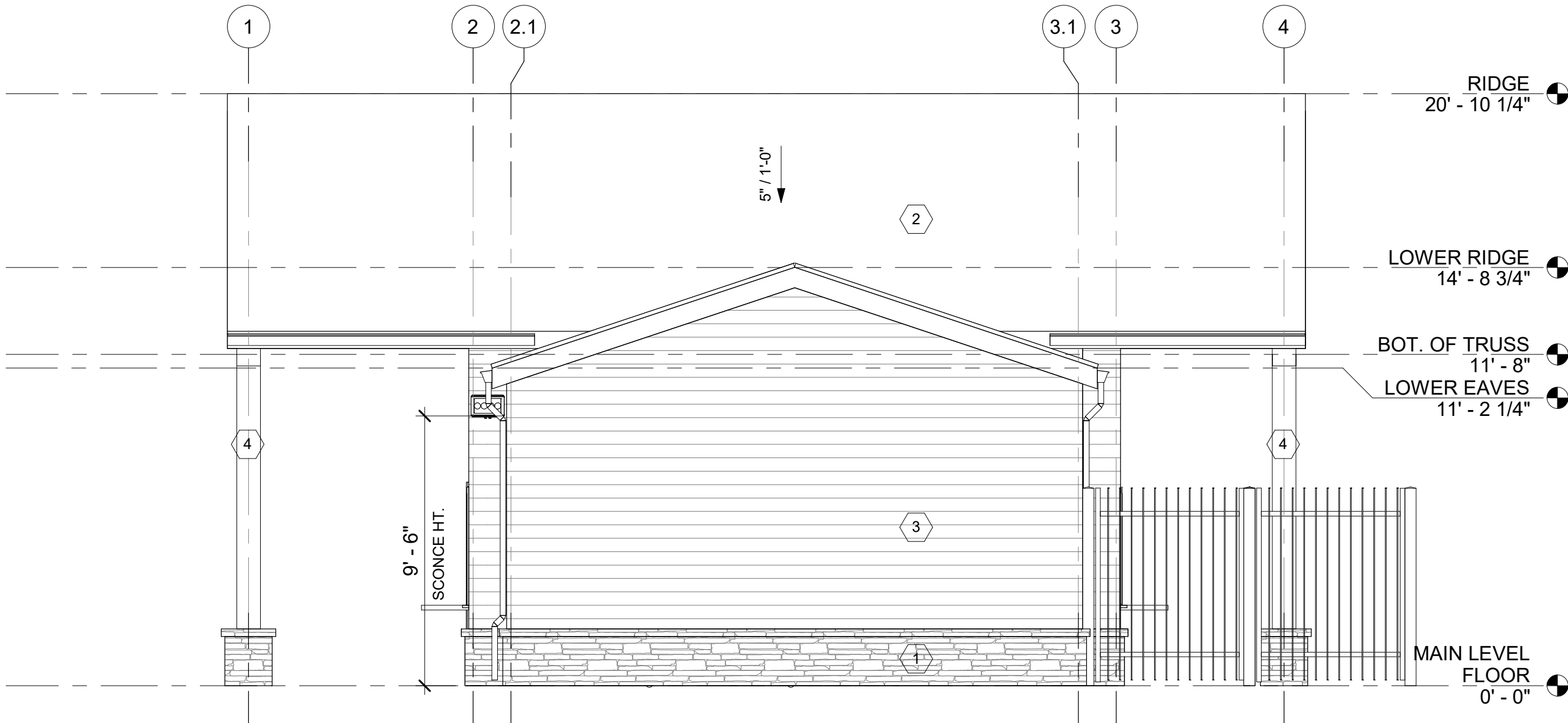

1 EAST ELEVATION  
SCALE: 1/4" = 1'-0"

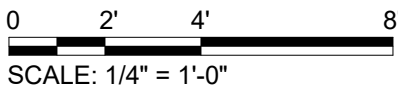

90% PROGRESS SET

**POND**  
3500 Parkway Lane  
Suite 500  
Peachtree Corners  
Georgia 30092  
Copyright © 2022 by Pond & Company. All rights reserved. No copying or duplication of these documents is allowed without the expressed written agreement of Pond & Company.

EOR/AOR SEAL

CLIENT INFORMATION



PROJECT NAME

RIVER LINE  
PARK SPLASH  
PAD

LAND LOT(S) 6091 OF  
THE 18TH DISTRICT,  
SECTION 170

6043 OAKDALE RD  
SOUTHEAST

DRAWING ISSUE

DATE

DESCRIPTION

MARK

DESIGNED BY: SC  
DRAWN BY: SC  
CHECKED BY: MD  
SUBMITTED BY: ST  
DATE: 12/07/2023  
PROJECT #: 1220789

SHEET TITLE

EXTERIOR  
ELEVATIONS

SHEET NUMBER

A-202

ORIGINAL SHEET SIZE:  
22" X 34"

7/26/2024 11:41:57 AM C:\Users\Natalie.Bowers\Documents\1220789\_Riverline Park\_2024-07-22v2\_ARCH\_v21\_natalie.bowers-H9P3B.rvt

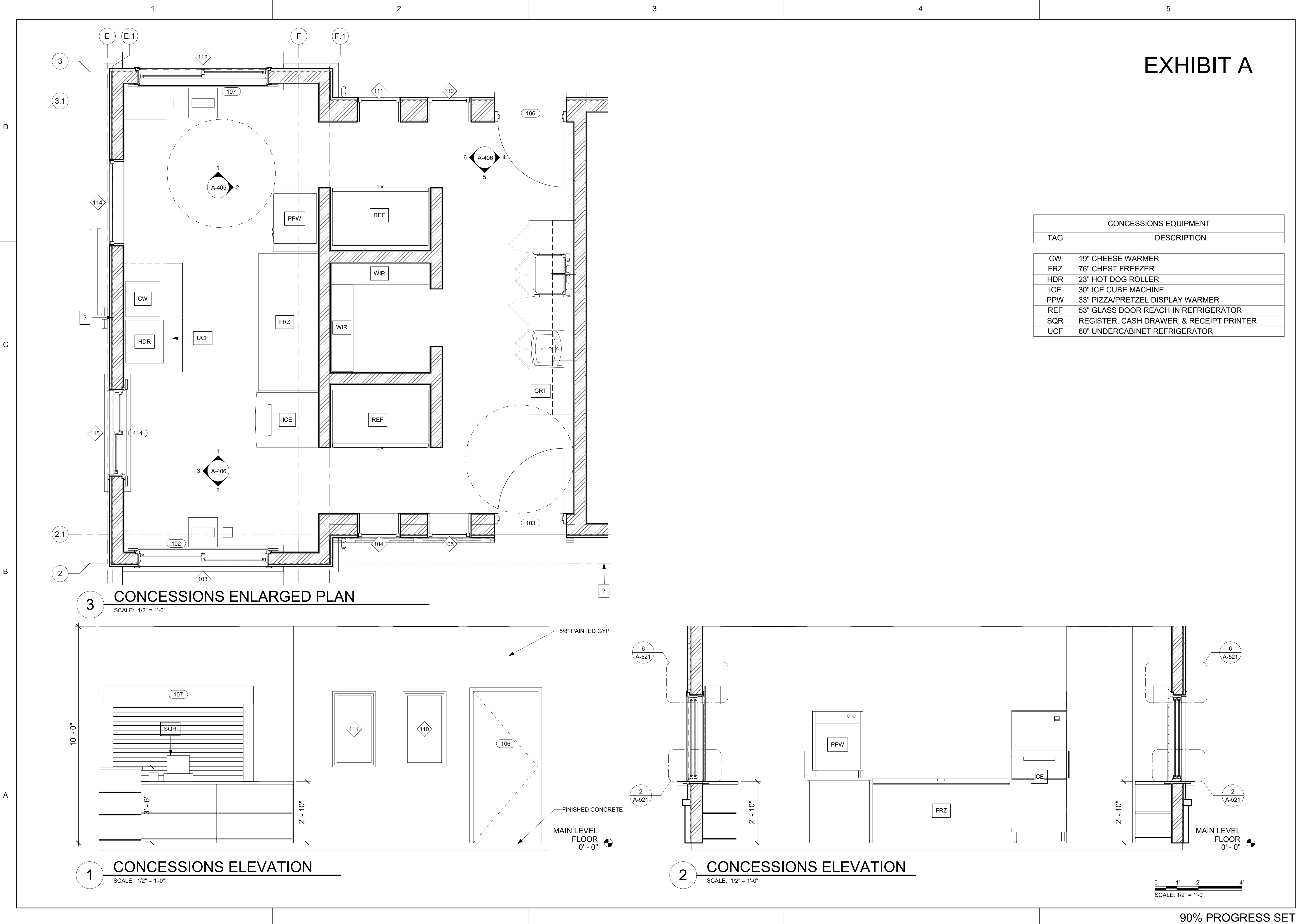

EXHIBIT A

CONCESSIONS EQUIPMENT	
TAG	DESCRIPTION
CW	19" CHEESE WARMER
FRZ	76" CHEST FREEZER
HDR	23" HOT DOG ROLLER
ICE	30" ICE CUBE MACHINE
PPW	33" PIZZA/PRETZEL DISPLAY WARMER
REF	53" GLASS DOOR REACH-IN REFRIGERATOR
SQR	REGISTER, CASH DRAWER, & RECEIPT PRINTER
UCF	60" UNDERCABINET REFRIGERATOR

**POND**  
3500 Parkway Lane  
Suite 500  
Peachtree Corners  
Georgia 30092  
Copyright © 2022 by Pond & Company. All rights reserved. No copying or duplication of these documents is allowed without the expressed written agreement of Pond & Company.

EOR/AOR SEAL

CLIENT INFORMATION



PROJECT NAME

RIVER LINE  
PARK SPLASH  
PAD

LAND LOT(S) 6091 OF  
THE 18TH DISTRICT,  
SECTION 170

6043 OAKDALE RD  
SOUTHEAST

DRAWING ISSUE

DATE

DESCRIPTION

MARK

DESIGNED BY: SC  
DRAWN BY: SC  
CHECKED BY: MD  
SUBMITTED BY: ST  
DATE: 12/07/2023  
PROJECT #: 1220789

SHEET TITLE

INTERIOR  
ELEVATIONS

SHEET NUMBER

A-405

ORIGINAL SHEET SIZE:  
22" X 34"

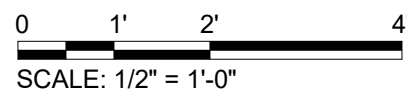

90% PROGRESS SET