

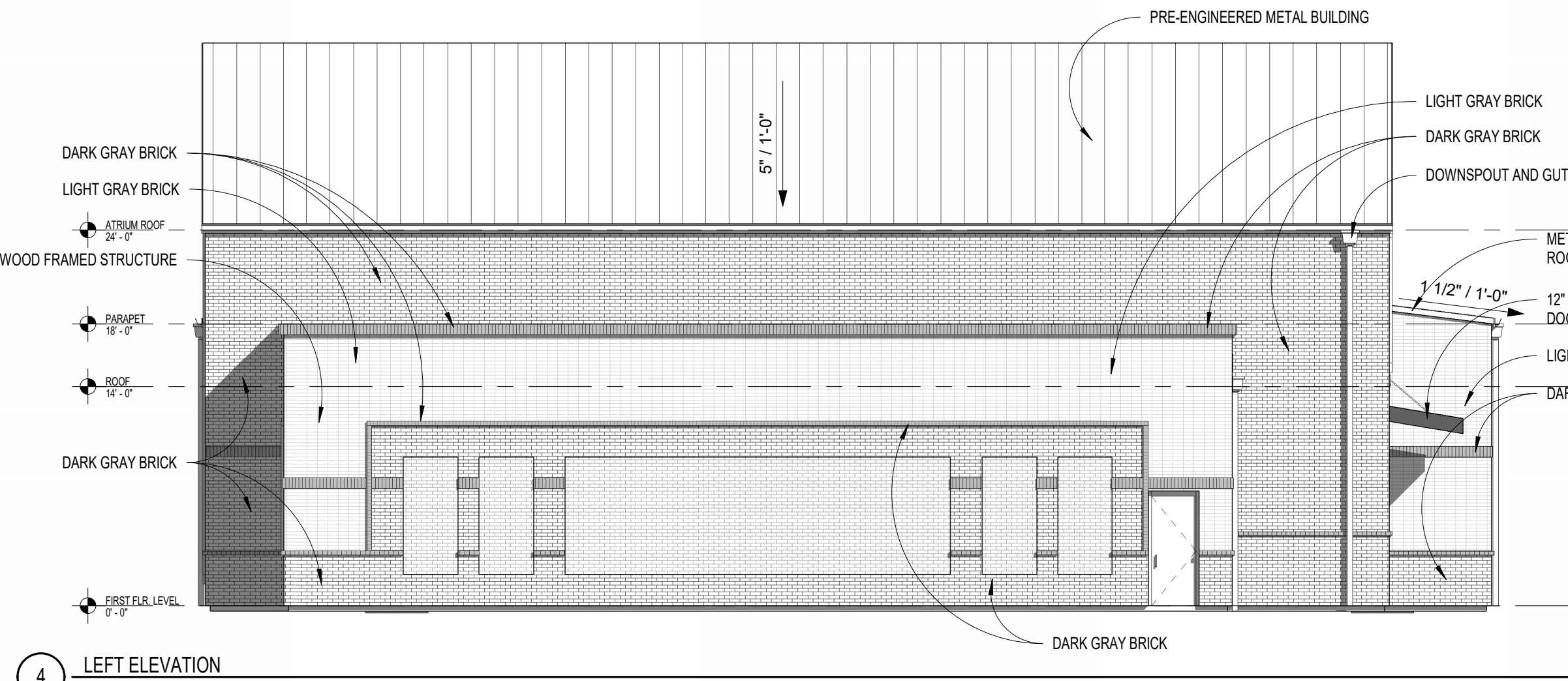

e3 design  
878 Peachtree Street  
Suite #906  
Atlanta, GA 30309  
404.993.1633  
www.designwiththe3.com

ALL DRAWINGS ARE PROPERTY OF e3 DESIGN, LLC. AND MUST BE RETURNED AT THE COMPLETION OF WORK. THEY SHALL NOT BE REPRODUCED, MODIFIED, OR REVISED IN ANY WAY WITHOUT THE WRITTEN CONSENT FORM AND PROPER COMPENSATION TO e3 DESIGN. SUBMISSION OF THESE DRAWINGS TO ANY PUBLIC BODY FOR ANY USE DOES NOT RELEASE, IN ANY WAY, THE COPYRIGHT AND OWNERSHIP OF THE DRAWING PROVISIONS LISTED HEREIN.

REMARKS	MMDDYY
PRELIMINARY DESIGN	12.01.2023

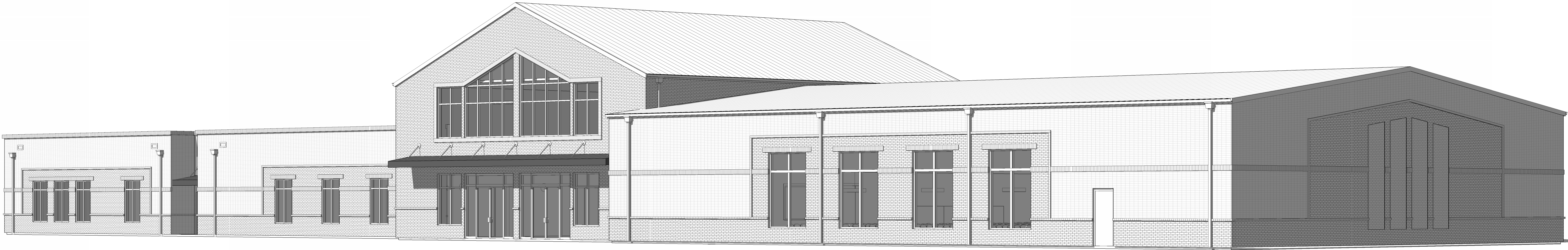

4 LEFT ELEVATION  
1/8" = 1'-0"

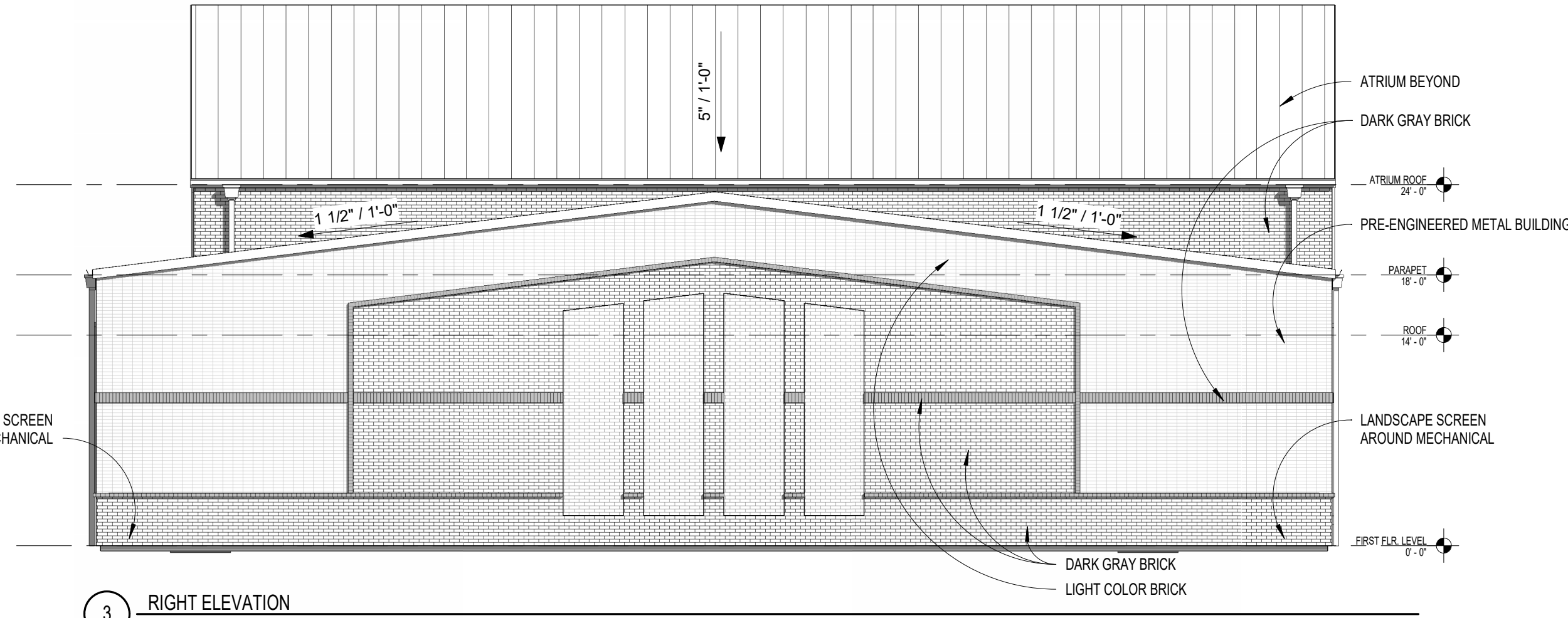

3 RIGHT ELEVATION  
1/8" = 1'-0"

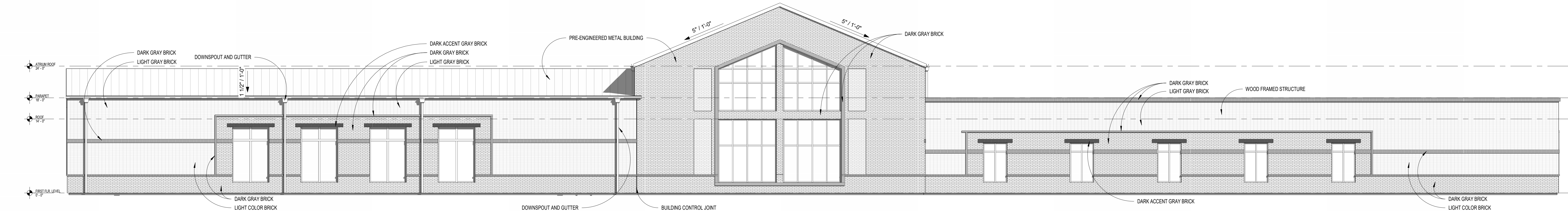

2 REAR ELEVATION  
1/8" = 1'-0"

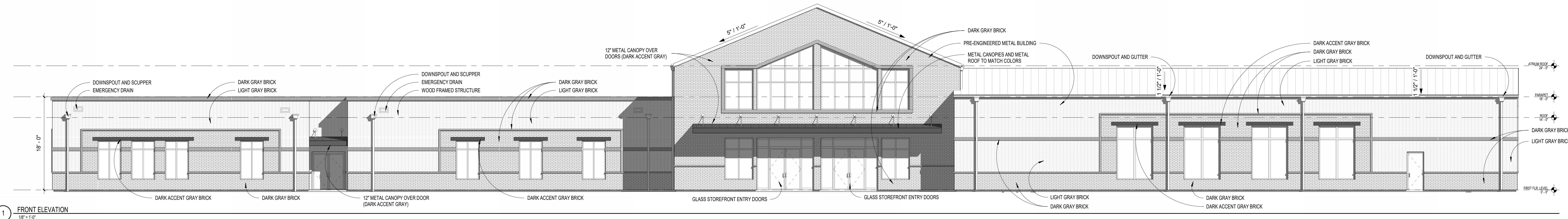

1 FRONT ELEVATION  
1/8" = 1'-0"

THE SQUARE CHURCH  
981 POWDER SPRINGS ST. SE SMYRNA, GA 30080

PROJECT #: 202302  
ELEVATIONS

A1.01





e3 design  
878 Peachtree Street  
Suite #306  
Atlanta, GA 30309  
404.993.1633  
www.designwiththe3.com

ALL DRAWINGS ARE PROPERTY OF e3 DESIGN, LLC AND MUST BE RETURNED AT THE COMPLETION OF WORK. THEY SHALL NOT BE REPRODUCED, MODIFIED, OR REVISED IN ANY WAY WITHOUT THE WRITTEN CONSENT FORM AND PROPER COMPENSATION TO e3 DESIGN. SUBMISSION OF THESE DRAWINGS TO ANY PUBLIC BODY FOR ANY USE DOES NOT RELEASE, IN ANY WAY, THE COPYRIGHT AND OWNERSHIP OF THE DRAWING PROVISIONS LISTED HEREIN.

REMARKS	MMDDYY
PRELIMINARY DESIGN	12.01.2023

THE SQUARE CHURCH  
981 POWDER SPRINGS ST. SE SMYRNA, GA 30080

PROJECT #: 202302

FLOOR PLAN & RCP

A2.01

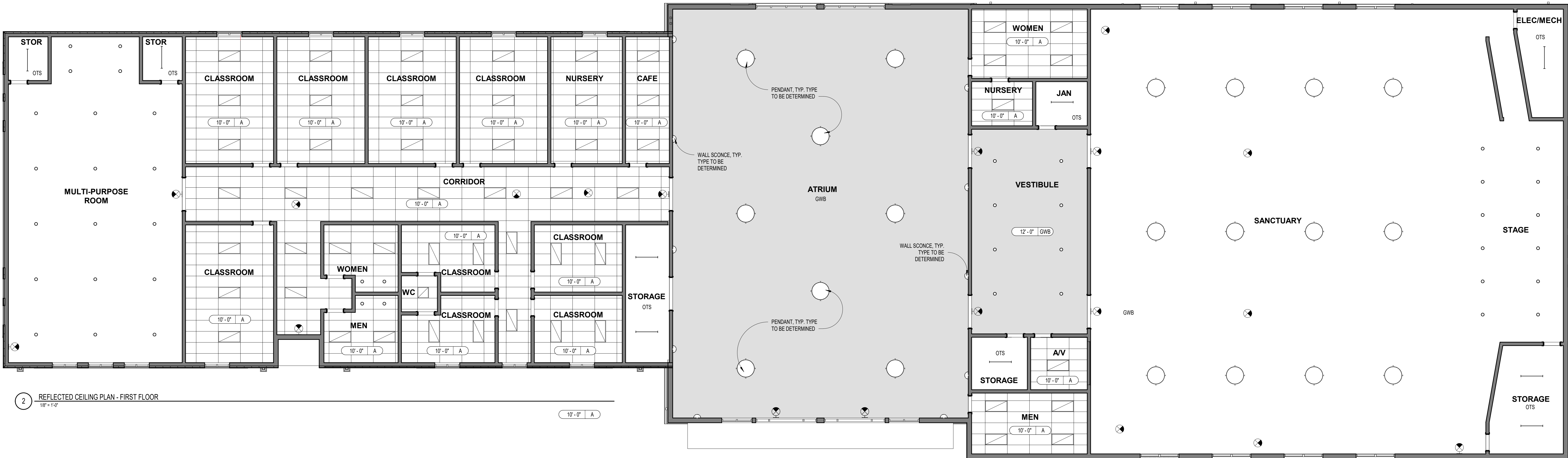

2 REFLECTED CEILING PLAN - FIRST FLOOR  
1/8" = 1'-0"

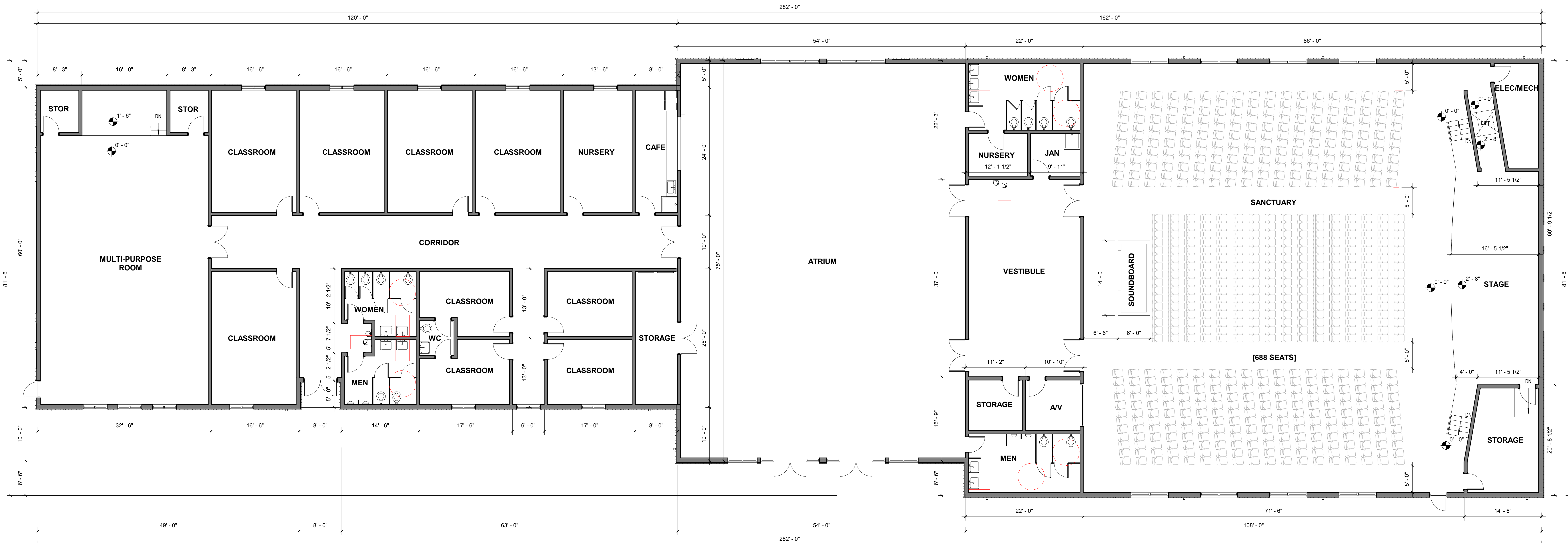

1 FIRST FLOOR PLAN  
1/8" = 1'-0"