

HATCH LEGEND		
EXISTING CONCRETE	PROPOSED CONCRETE	NORMAL DUTY PAVING

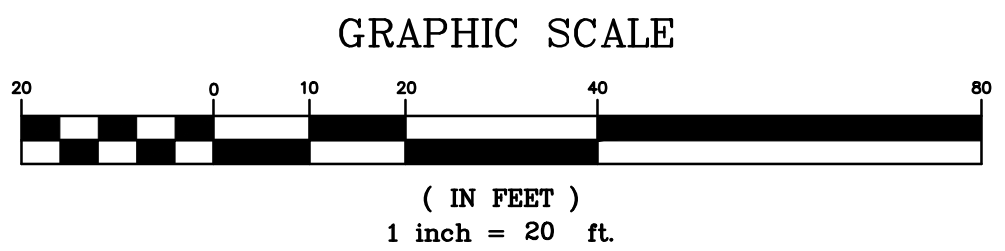

PREPARED BY:
HRC
HUGHES-RAY COMPANY, INC.
ENGINEERS SURVEYORS LANDSCAPE ARCHITECTS
6054 EAST CHURCH STREET
DOUGLASVILLE, GEORGIA 30134
p 770.942.0196
f 770.942.0153
www.HughesRay.com

No.	DATE:	REVISION	CLIENT COMMENTS
1	10/4/23		CLIENT COMMENTS
2	10/23/23		CLIENT COMMENTS
3	10/31/23		CLIENT COMMENTS

SITE PLAN
OF
QUADRILINGUAL ACADEMY
L.L. 734, 17th DISTRICT, 2nd SECTION, CITY OF SMYRNA, GA

OWNER:
THE QUADRILINGUAL
ACADEMY
2581 B SPRING RD SE
SMYRNA, GA 30080

ARCHITECT:
FATHOM ARCHITECTURE
500 BISHOP ST NW
STE A3
ATLANTA, GA 30318

24 HR. CONTACT:
JESSA DEPEW
(912) 661-1411
JESSA.DEPEW@THE
QUADACADEMY.COM

DATE: 9/1/23
DRAWN BY: PJR
CHECKED BY: HBR

JOB#: H23176
C300

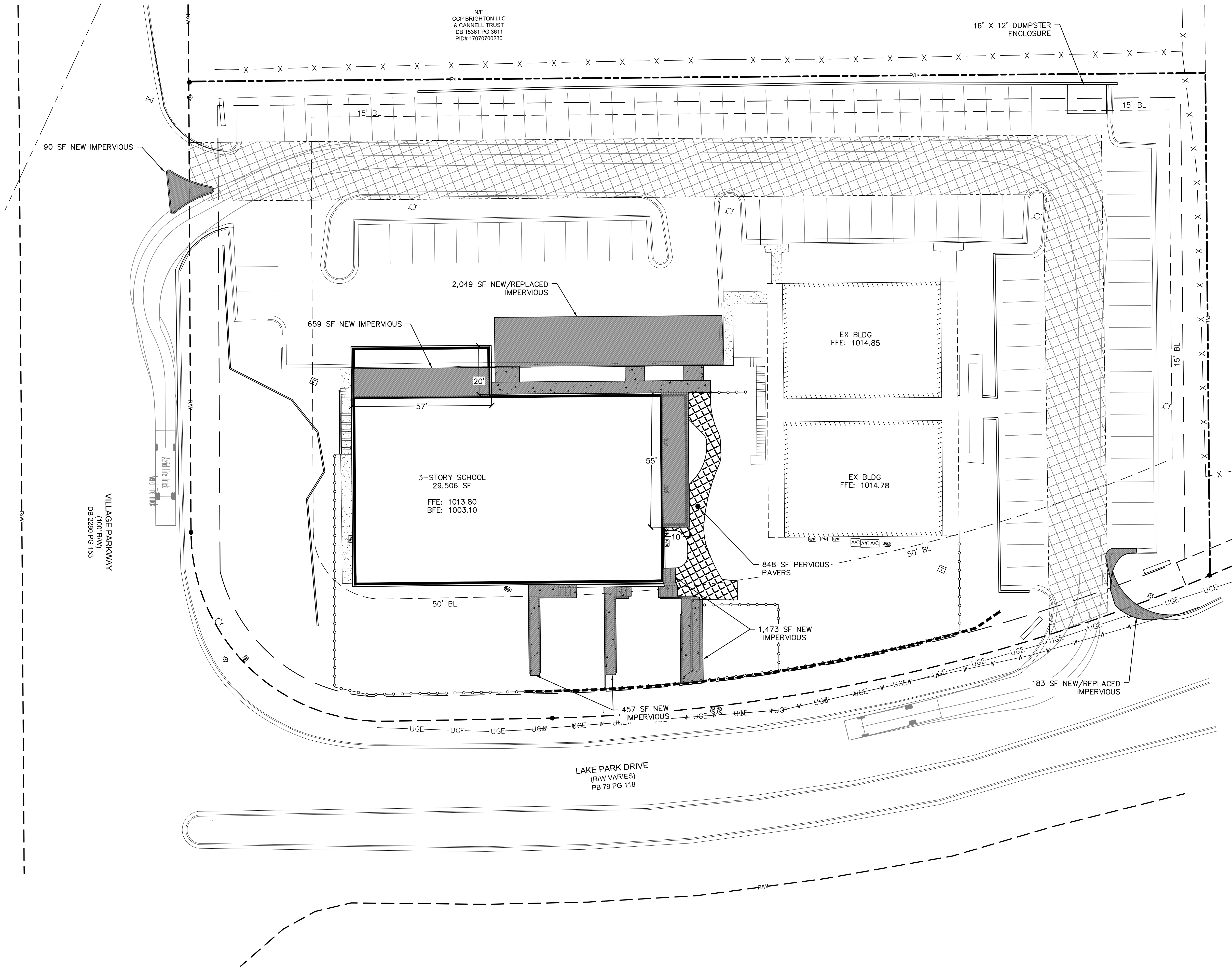

HATCH LEGEND		
	EXISTING CONCRETE	
	NEW/REPLACED IMPERVIOUS	
	PERVIOUS PAVING	

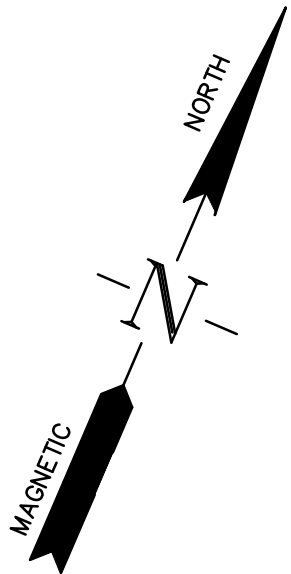

SITE ANALYSIS

TOTAL ACREAGE: 2.35 AC
ADDRESS: 1800 LAKE PARK DR

PARKING REQ: 2 SPACES PER PRIMARY GRADE CLASSROOM
TOTAL CLASSROOMS: 22 ROOMS
= 22 ROOMS * 2 PS/ROOM = 44 SPACES

PARKING REQ: 1 SPACE PER 1,000 SF OFFICE FLOOR AREA
TOTAL FLOOR AREA: 12,214 SF
= 12,214 SF/1,000 SF/PS = 13 SPACES

PHASE I PARKING REQ'D: 57 SPACES
TOTAL PARKING PROV'D: 107 SPACES
ADA PARKING REQ'D 5 SPACES
ADA PARKING PROV'D 5 SPACES

NEW IMPERVIOUS AREA: 4,911 SF

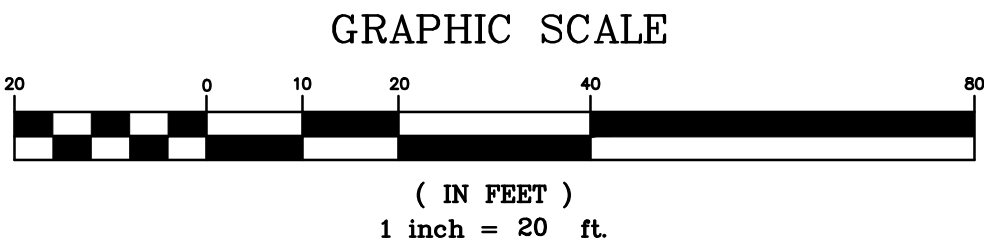

PREPARED BY:
HRC
HUGHES-RAY COMPANY, INC.
ENGINEERS SURVEYORS LANDSCAPE ARCHITECTS
6054 EAST CHURCH STREET
DOUGLASSVILLE, GEORGIA 30134
P 770.942.0196
F 770.942.0153
www.HughesRay.com

NO.	DATE:	REVISION	CLIENT COMMENTS
1	10/4/23		
2	10/23/23		
3	10/31/23		

PAVING PLAN
OF
QUADRILINGUAL ACADEMY
L.L. 734, 17th DISTRICT, 2nd SECTION, CITY OF SMYRNA, GA

OWNER:
THE QUADRILINGUAL
ACADEMY
2581 B SPRING RD SE
SMYRNA, GA 30080

ARCHITECT:
FATHOM ARCHITECTURE
500 BISHOP ST NW
STE A3
ATLANTA, GA 30318

24 HR. CONTACT:
JESSA DEPEW
(912) 661-1411
JESSA.DEPEW@THE
QUADACADEMY.COM

DATE:	9/1/23
DRAWN BY:	PJR
CHECKED BY:	HBR

JOB#: H23176
C301

DESIGN PROFESSIONAL

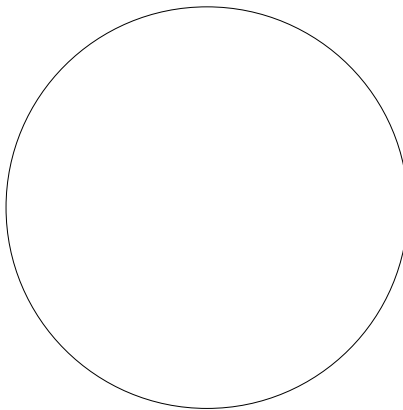

NOT RELEASED FOR CONSTRUCTION

PROJECT NUMBER: 2023.010

Quadrilingual Academy
2.0

1800 Lake Park Dr, Smyrna, GA 30080

CLIENT: Quadrilingual Academy

REV	DATE	DESCRIPTION
0	2023.11.06	Variance Request Set

Site Plan - Demolition

A004

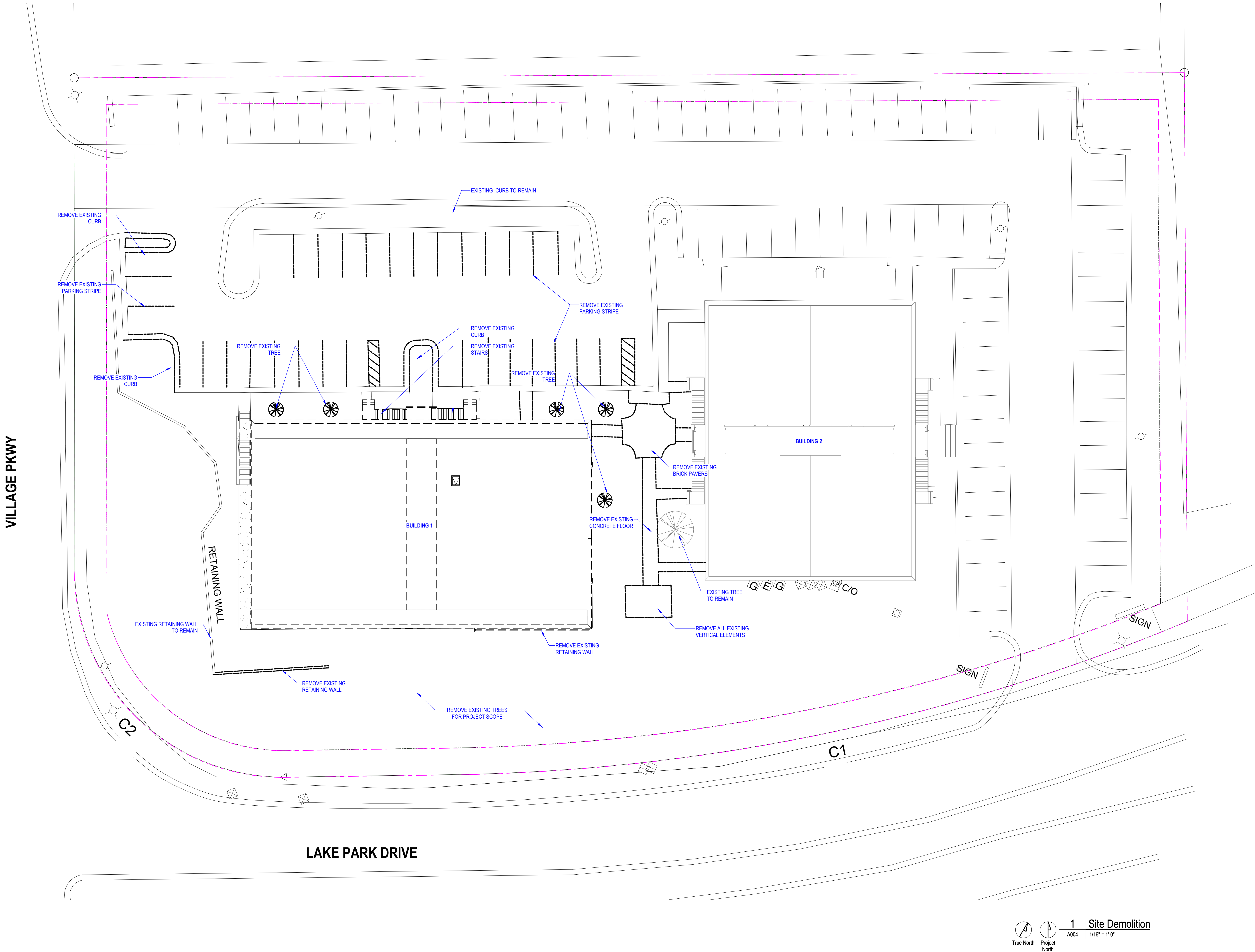

DESIGN PROFESSIONAL

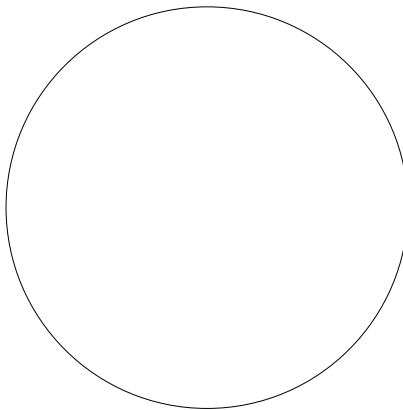

NOT RELEASED FOR CONSTRUCTION

PROJECT NUMBER: 2023.010

Quadrilingual Academy
2.0

1800 Lake Park Dr, Smyrna, GA 30080

CLIENT: Quadrilingual Academy

REV	DATE	DESCRIPTION
0	2023.11.06	Variance Request Set

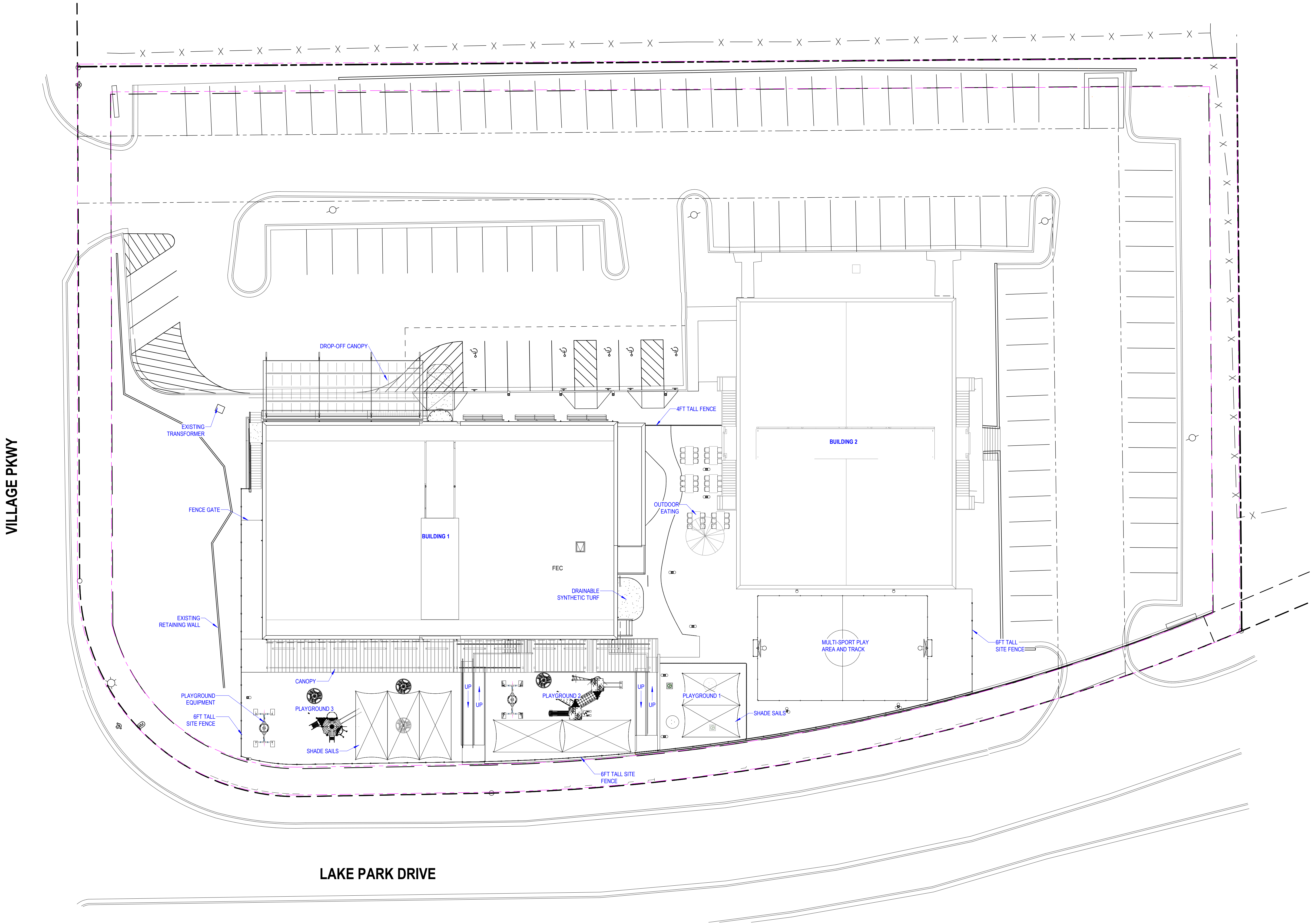

DESIGN PROFESSIONAL

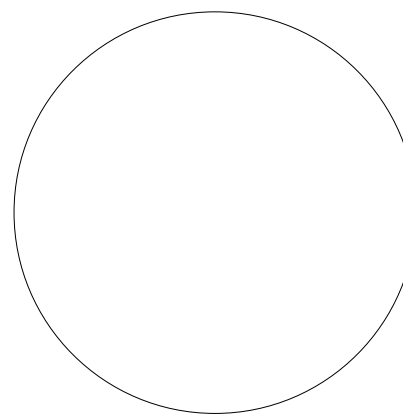

NOT RELEASED FOR CONSTRUCTION

PROJECT NUMBER: 2023.010

Quadrilingual Academy
2.0

1800 Lake Park Dr, Smyrna, GA 30080

CLIENT: Quadrilingual Academy

REV	DATE	DESCRIPTION
0	2023.11.06	Variance Request Set

Floor Plan - Level 1

A301



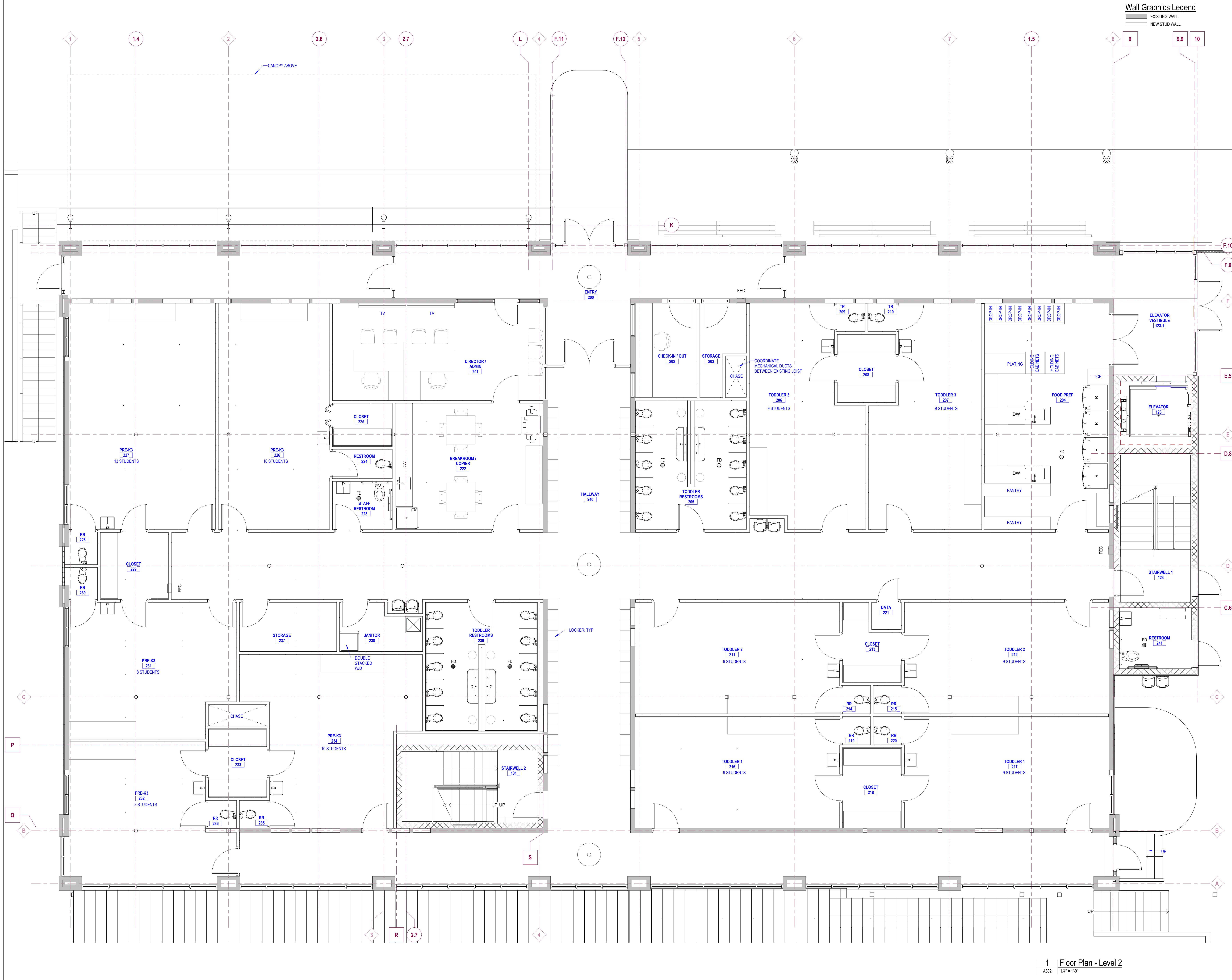

Wall Graphics Legend

- EXISTING WALL
- NEW STUD WALL

DESIGN PROFESSIONAL

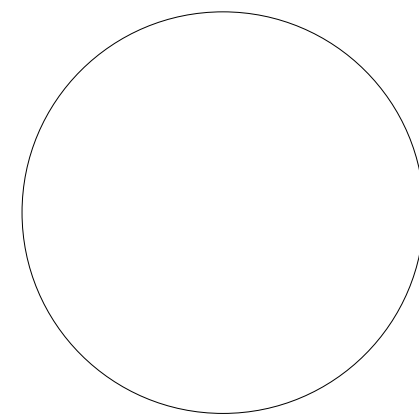

NOT RELEASED FOR CONSTRUCTION

PROJECT NUMBER: 2023.010

**Quadrilingual Academy
2.0**

1800 Lake Park Dr, Smyrna, GA 30080

CLIENT: Quadrilingual Academy

REV	DATE	DESCRIPTION
0	2023.11.06	Variance Request Set

Floor Plan - Level 2

A302

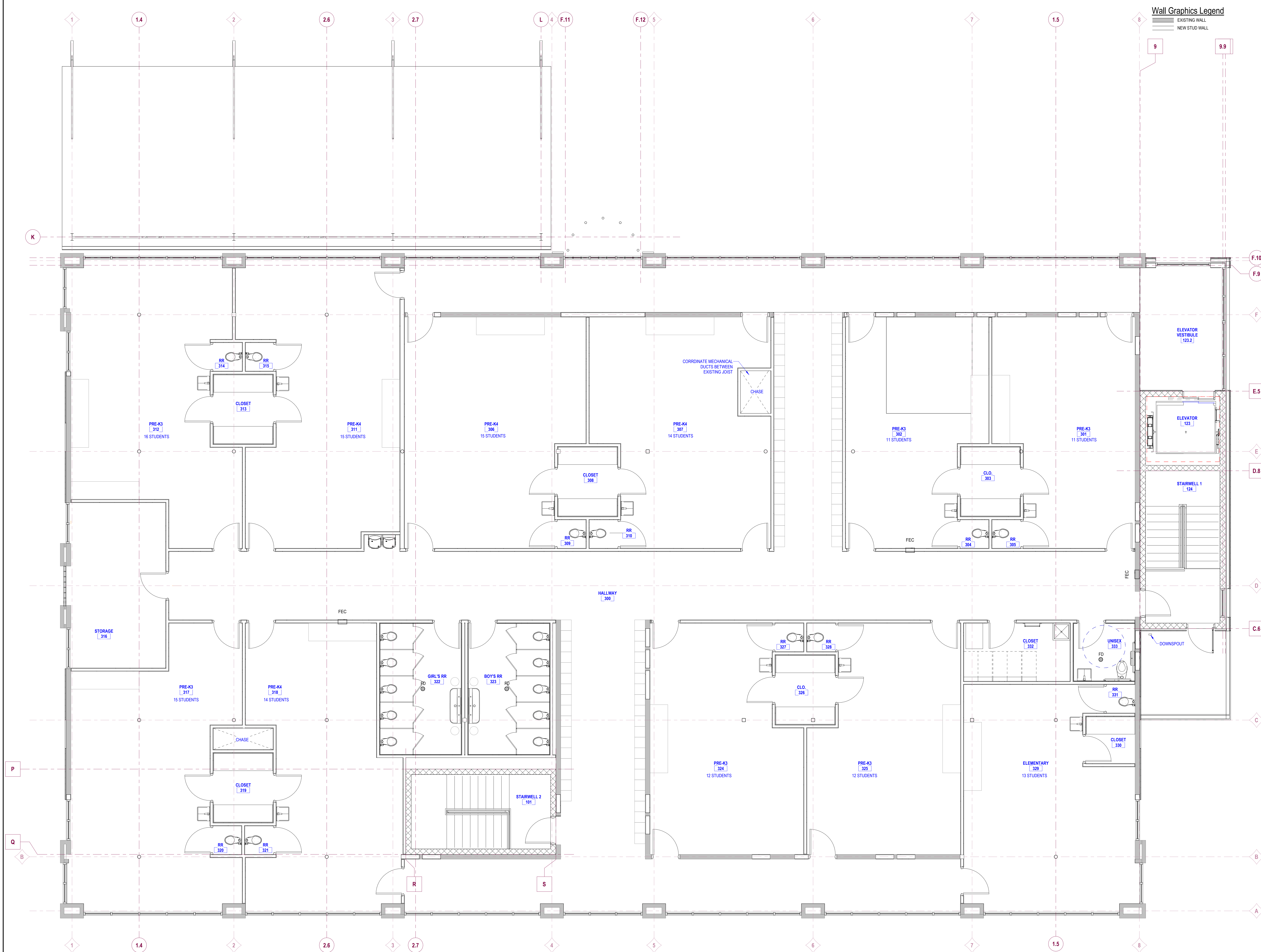

FATHOM

FATHOMArchitecture.com

770.851.9501

Copyright © 2023 FATHOM Architecture, Inc.

In accordance with the Architectural Rights Copyright Protection Act (ARCPA), contents of the drawings, in part and in whole, shall not be reproduced or copied. Their exclusive use is for the Project stated on the sheet and shall not be used for any other project without written permission. All drawings, specifications, computer files, notes, and any records of service of this Project shall remain the property of FATHOM Architecture, Inc.

This drawing is to be returned upon request. Scales as stated are valid on the original drawings.

DESIGN PROFESSIONAL

NOT RELEASED FOR CONSTRUCTION

PROJECT NUMBER: 2023.010

Quadrilingual Academy

2.0

1800 Lake Park Dr, Smyrna, GA 30080

CLIENT: Quadrilingual Academy

REV	DATE	DESCRIPTION
0	2023.11.06	Variance Request Set

Floor Plan - Level 3

A303

1 Floor Plan - Level 3
A303 1/4" = 1'-0"

DESIGN PROFESSIONAL

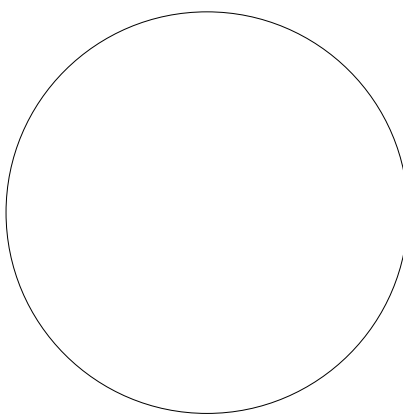

NOT RELEASED FOR CONSTRUCTION

PROJECT NUMBER: 2023.010

Quadrilingual Academy
2.0

1800 Lake Park Dr, Smyrna, GA 30080

CLIENT: Quadrilingual Academy

REV	DATE	DESCRIPTION
0	2023.11.06	Variance Request Set

Building Elevations

A501

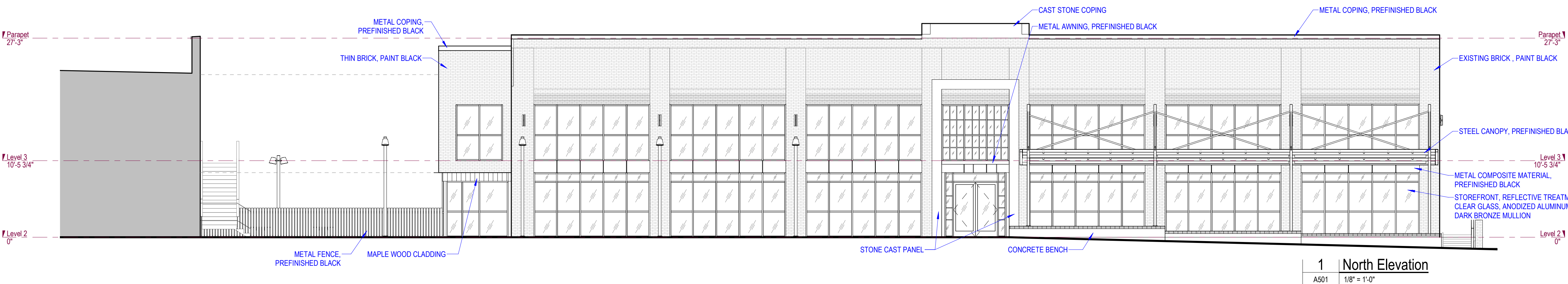
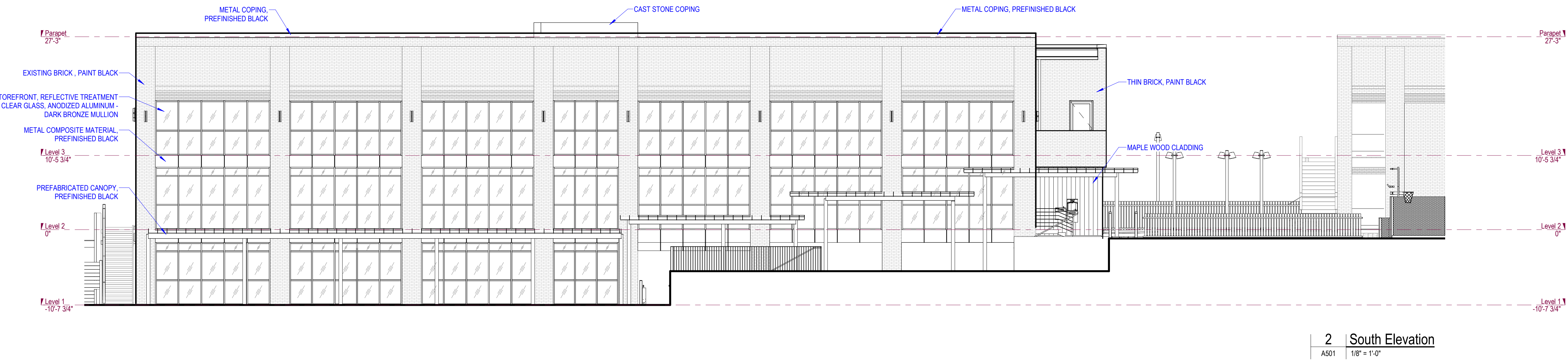
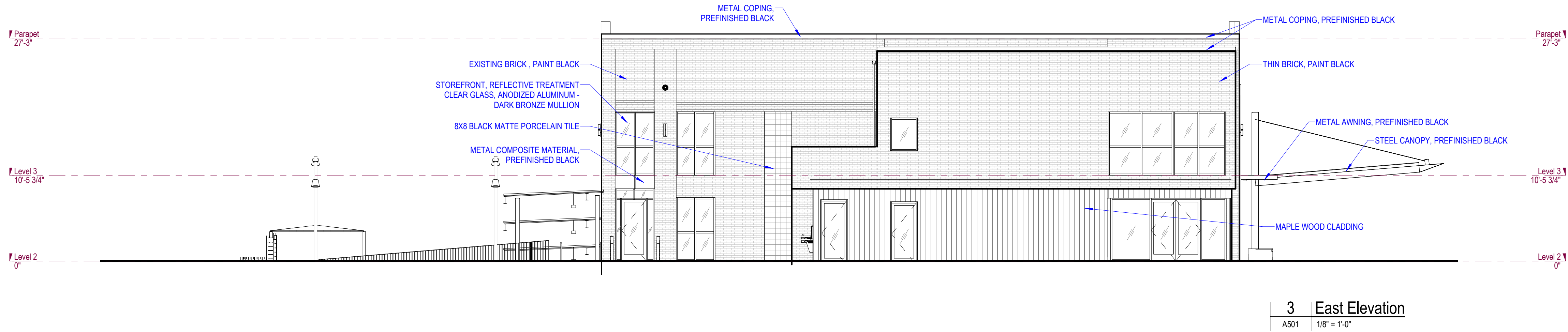
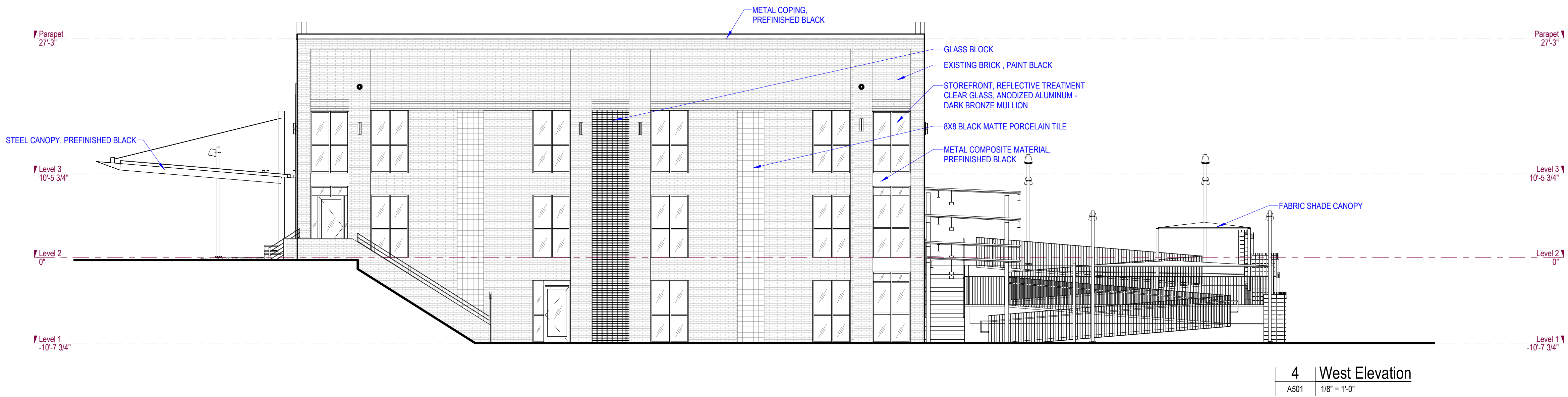



DESIGN PROFESSIONAL

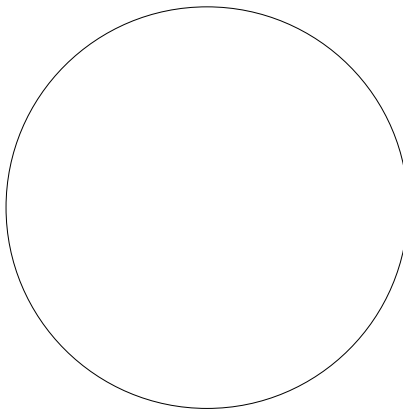

NOT RELEASED FOR CONSTRUCTION

PROJECT NUMBER: 2023.010

Quadrilingual Academy
2.0

1800 Lake Park Dr, Smyrna, GA 30080

CLIENT: Quadrilingual Academy

REV	DATE	DESCRIPTION
0	2023.11.06	Variance Request Set

Rendering

A730