

ARY SURVEY PREPARED FOR:
 HER D. WESTERMAN
 M. GREENFOREST, UNIT 7
 K M. GREENFOREST, UNIT 8
 7TH DISTRICT, 2ND SECTION
 COUNTY, GEORGIA

LOT 4

AREA
 23,868 sq. ft.
 0.55 acres

LOT 4-A

AREA
 26,528 sq. ft.
 0.61 acres

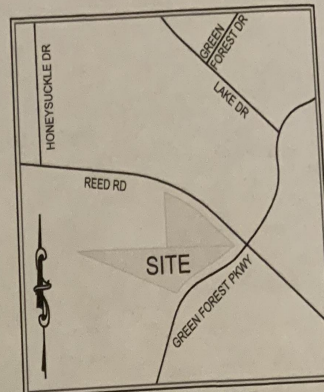

VICINITY MAP

N.T.S.

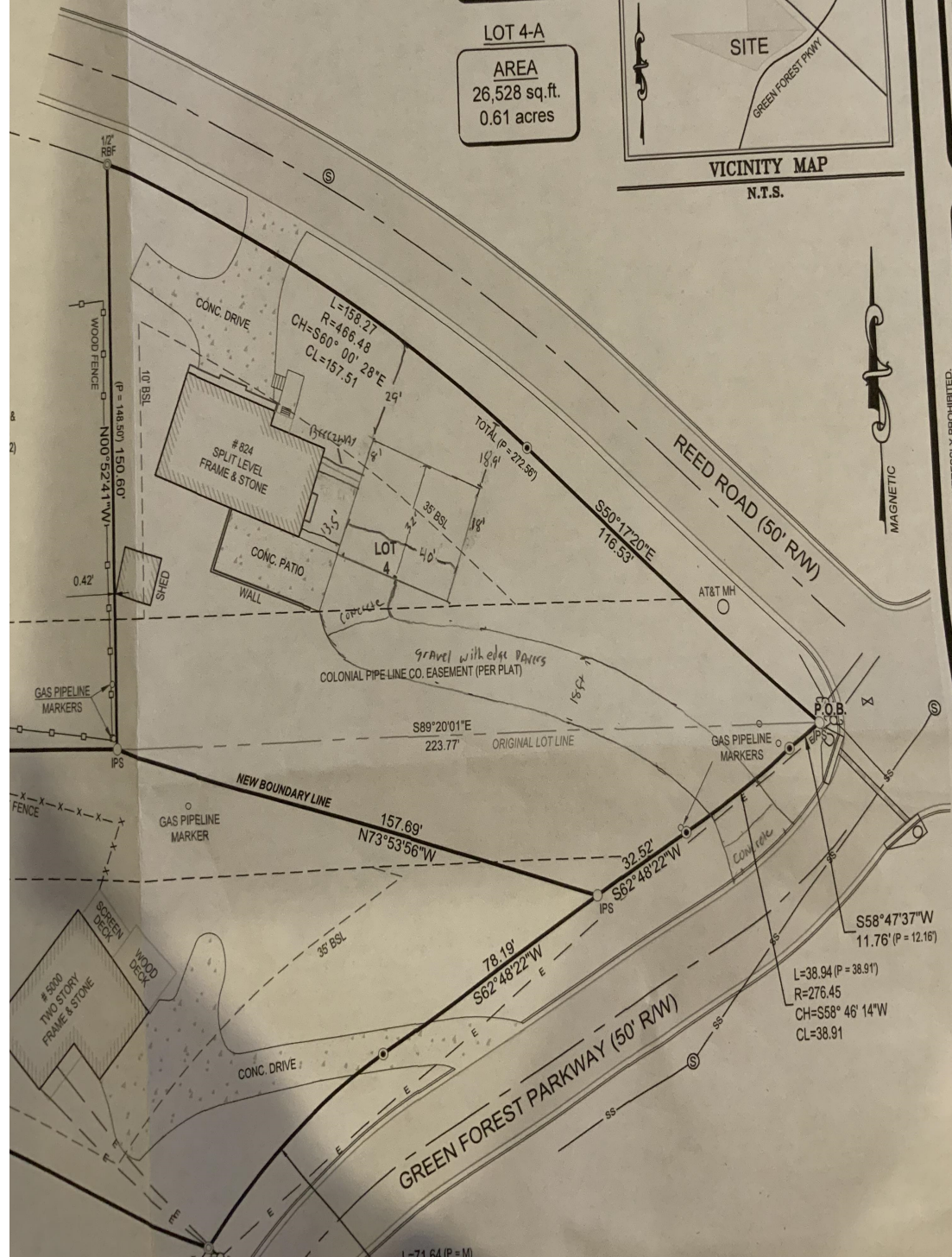

VISIT US ON OUR WEBSITE:
www.united-ils.com

134 CONCORD ROAD SE SUITE 103
 ALBANY, GA 31707

UNited ILLS SURVEYING, LLC. IS EXPRESSLY PROHIBITED.