



Owner
Amana Academy
285 South Main Street,
Alpharetta, GA 30009
678.624.0989

Architect
Goode Van Slyke Architecture, Inc.
409 John Wesley Dobbs Avenue
Atlanta, GA 30312
404.523.5525

COPYRIGHT © 2021 GVSA

Key Plan

seal/signature

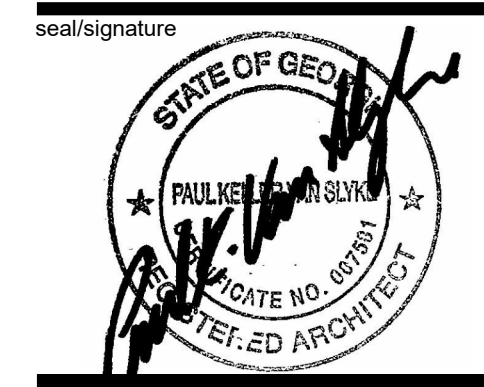

rev	date	description
1	Date 1	Revision 1

date	1/12/24
phase	SCHEMATIC DESIGN
issued for	ZONING APPLICATION
project number	23032.00

SITE PLAN

sheet number

A-100

1/12/2024 5:42:53 PM

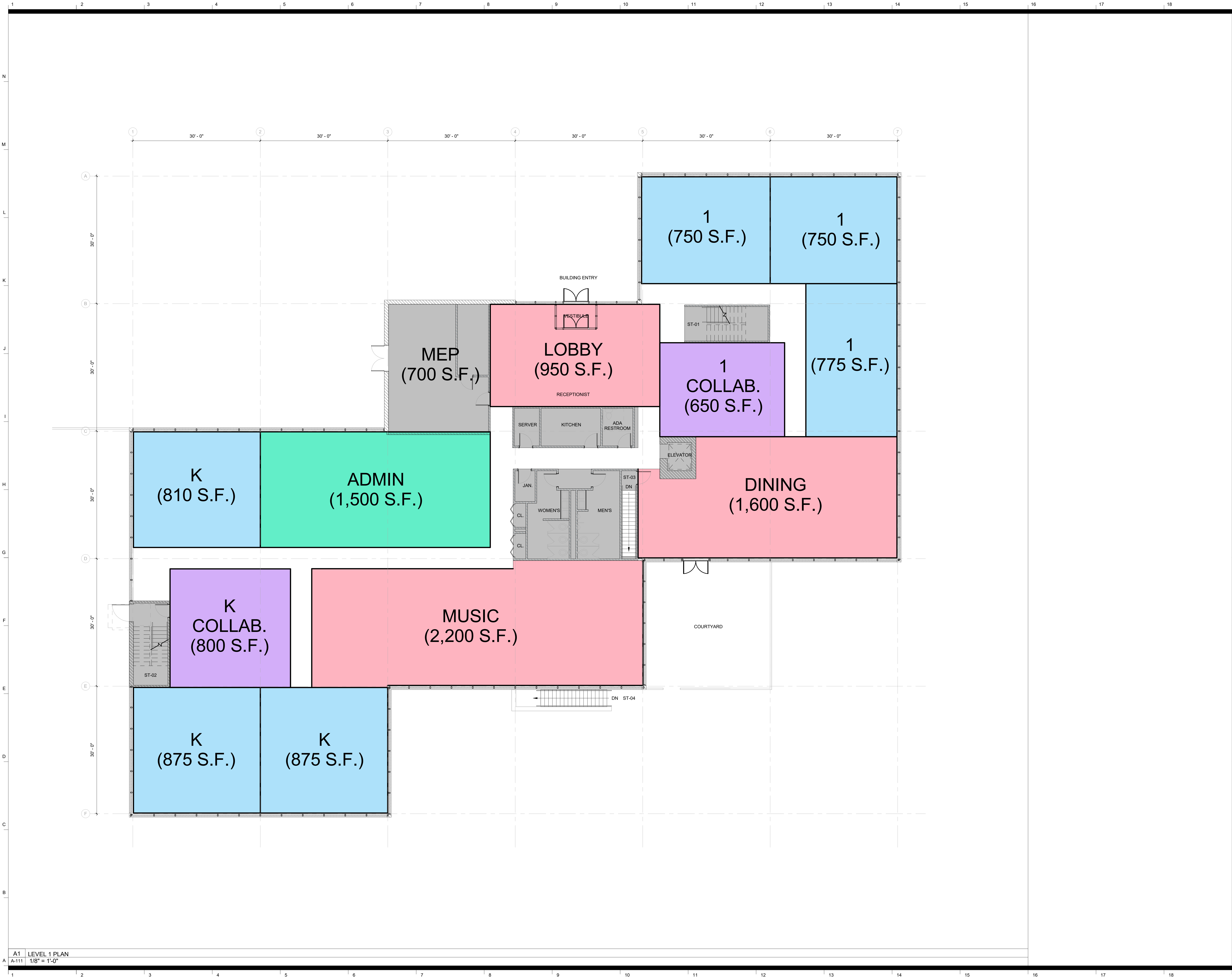

A1 LEVEL 1 PLAN
A-111 1/8" = 1'-0"

AMANA ACADEMY WEST 2

2200 LAKE PARK
DRIVE
SMYRNA, GA 30080



Owner
Amana Academy
285 South Main Street,
Alpharetta, GA 30009
678.624.0989

Architect
Goode Van Slyke Architecture, Inc.
409 John Wesley Dobbs Avenue
Atlanta, GA 30312
404.523.5525

COPYRIGHT © 2021 GYSA

Key Plan

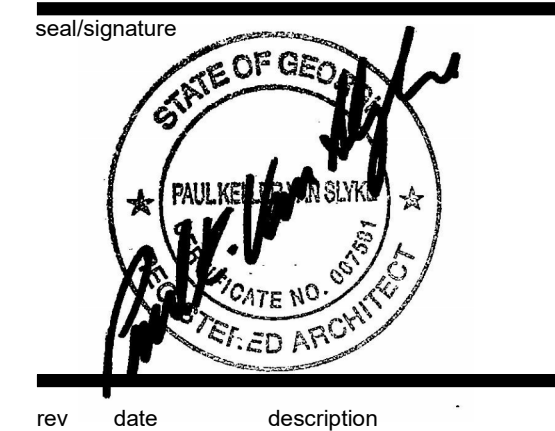

date	1/12/24
phase	SCHEMATIC DESIGN
issued for	ZONING APPLICATION
project number	23032.00

FLOOR PLAN - LEVEL 1

sheet number
A-111

1/12/2024 5:42:54 PM

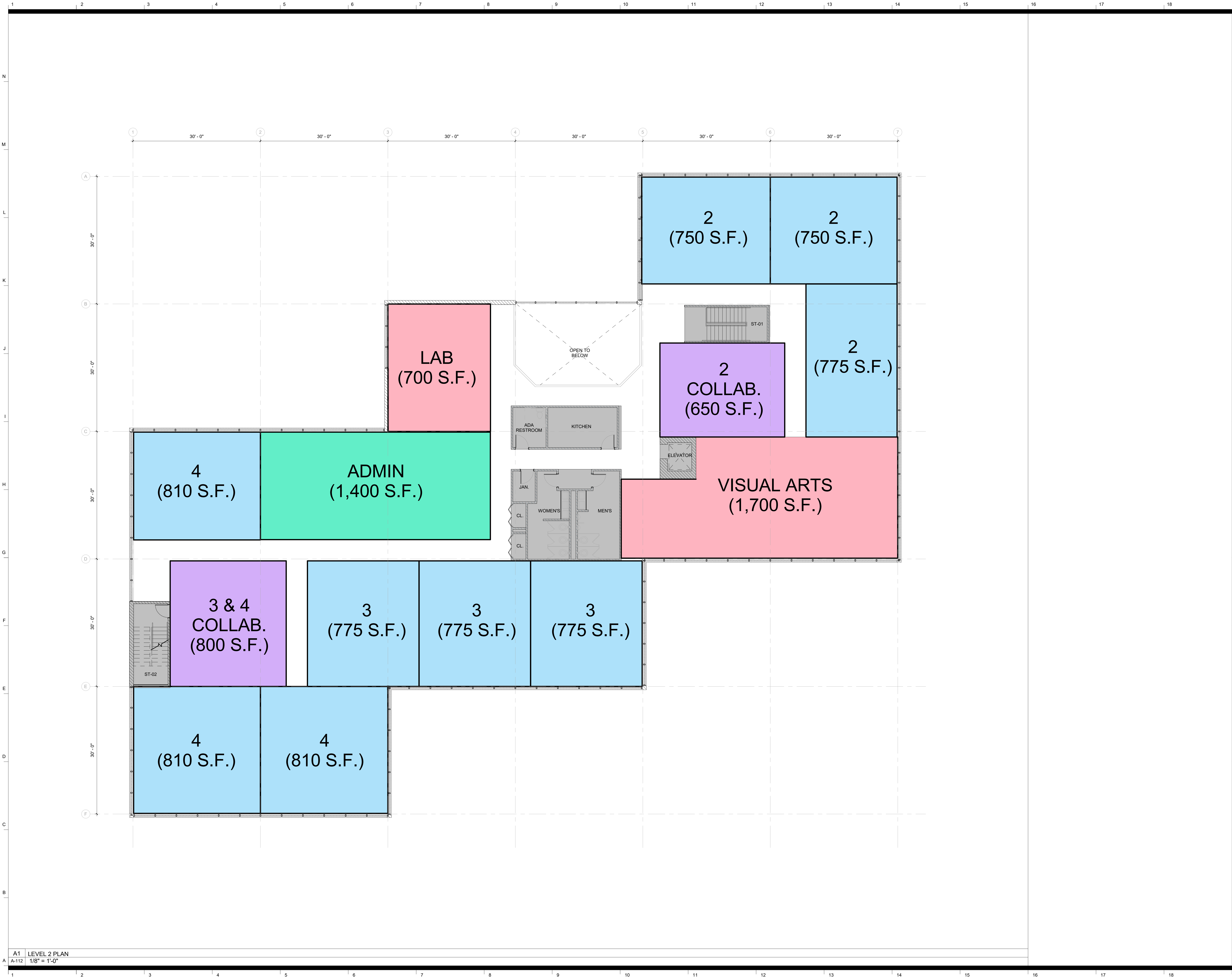

A1 LEVEL 2 PLAN
A-112 1/8" = 1'-0"

AMANA ACADEMY WEST 2

2200 LAKE PARK
DRIVE
SMYRNA, GA 30080



Owner
Amana Academy
285 South Main Street,
Alpharetta, GA 30009
678.624.0989

Architect
Goode Van Slyke Architecture, Inc.
409 John Wesley Dobbs Avenue
Atlanta, GA 30312
404.523.5525

COPYRIGHT © 2021 GVSA

Key Plan

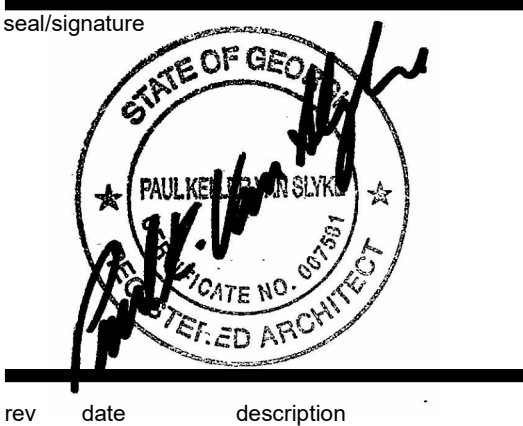

date 1/12/24
phase SCHEMATIC DESIGN
issued for ZONING APPLICATION
project number 23032.00

FLOOR PLAN - LEVEL 2

sheet number

A-112

1/2/2024 5:43:34 PM

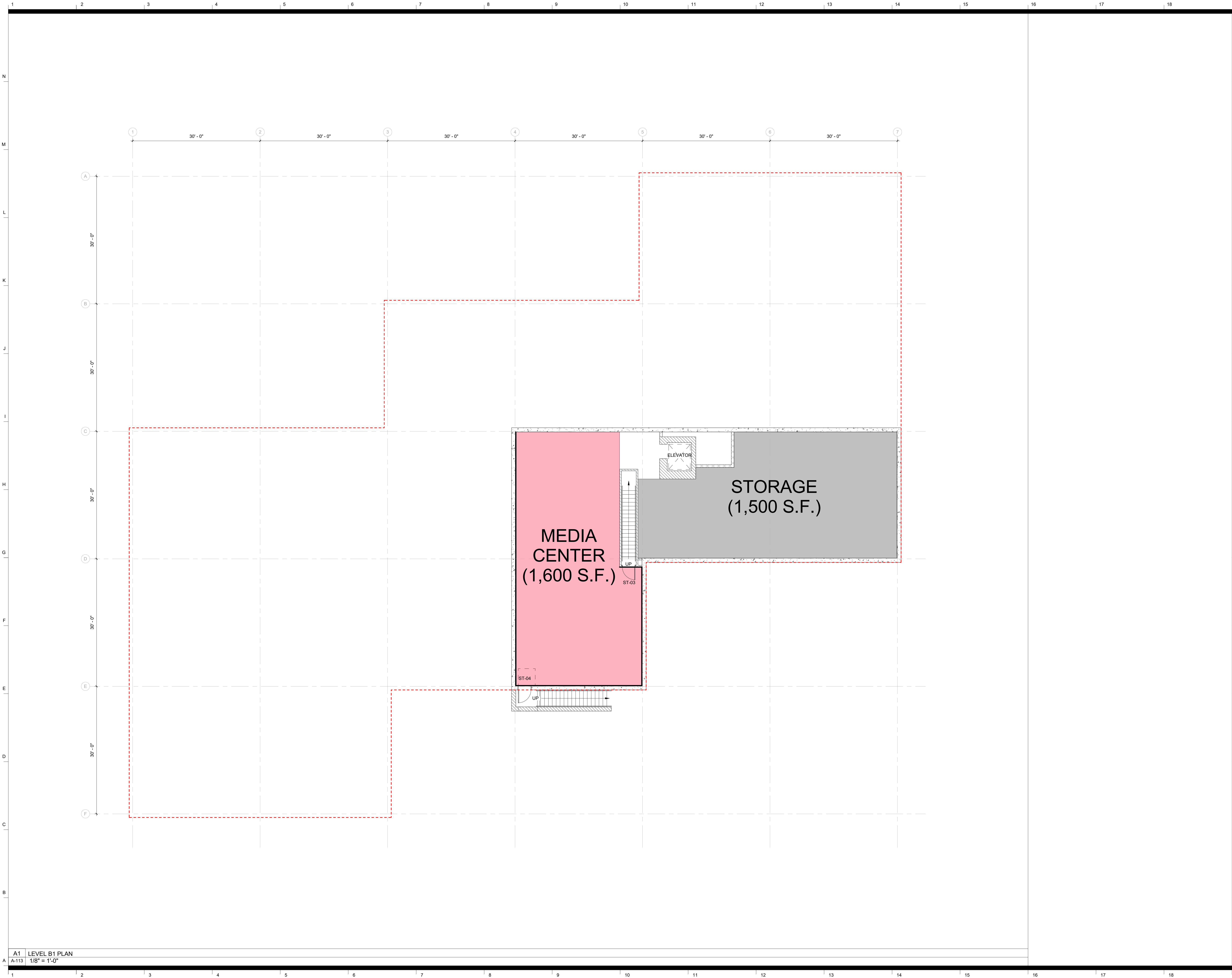

AMANA
ACADEMY
WEST 2

2200 LAKE PARK
DRIVE
SMYRNA, GA 30080



Owner
Amana Academy
285 South Main Street,
Alpharetta, GA 30009
678.624.0989

Architect
Goode Van Slyke Architecture, Inc.
409 John Wesley Dobbs Avenue
Atlanta, GA 30312
404.523.5525

COPYRIGHT © 2021 GYSA

Key Plan

seal/signature



rev date description

date 1/12/24
phase SCHEMATIC DESIGN
issued for ZONING APPLICATION
project number 23032.00

FLOOR PLAN - LEVEL B1

sheet number

A-113