

# SMYRNA SUNROOM ADDITION

1900 SADLER DRIVE  
SMYRNA, GEORGIA 30080



## GENERAL REQUIREMENTS:

1. THIS DOCUMENT IS TO BE USED AS A GUIDE ONLY FOR SINGLE SPAN RECTANGULAR DECKS ONLY.
2. DECKS SHALL NOT BE ATTACHED TO HOUSE OVERHANGS, BAY WINDOWS, OR CHIMNEYS.
3. ALL DECK LUMBER SHALL BE #2 SOUTHERN PINE OR BETTER. ALL LUMBER SHALL BE PRESSURE-TREATED - WITH AN APPROVED PROCESS AND PRESERVATIVE IN ACCORDANCE WITH THE AMERICAN WOOD PROTECTION ASSOCIATION STANDARD. ALL LUMBER IN CONTACT WITH THE GROUND SHALL BE APPROVED PRESERVATIVE TREATED WOOD SUITABLE FOR GROUND CONTACT.
4. DECK POST SIZE AND MAXIMUM POST HEIGHT SHALL BE IN ACCORDANCE WITH THE 2018 IRC.
5. ALL SCREWS, BOLTS, WASHERS, NUTS AND NAILS SHALL BE HOT-DIPPED ZINC-COATED GALVANIZED STEEL, STAINLESS STEEL, SILICON BRONZE OR COPPER. HOT-DIPPED GALVANIZED FASTENERS SHALL MEET THE REQUIREMENTS OF ASTM A153.CLASS D FOR FASTENERS 3/8" DIAMETER AND SMALLER OR CLASS C FOR FASTENERS WITH DIAMETERS OVER 3/8". STAINLESS STEEL DRIVEN FASTENERS SHALL BE IN ACCORDANCE WITH THE MATERIAL REQUIREMENTS OF ASTM F1667. FASTENERS OTHER THAN NAILS AND TIMBER RIVETS SHALL BE PERMITTED TO BE OF MECHANICALLY DEPOSITED ZINC-COATED STEEL WITH COATINGS AND WEIGHTS IN ACCORDANCE WITH ASTM B695, CLASS 55, MINIMUM.
6. ALL CONNECTORS (JOIST HANGERS, CAST-IN-PLACE POST ANCHORS, ETC.) SHALL BE GALVANIZED OR SHALL BE STAINLESS STEEL. HARDWARE TO BE HOT-DIPPED GALVANIZED PRIOR TO FABRICATION SHALL MEET ASTM A653, G-185 COATING.HARDWARE TO BE HOT-DIPPED GALVANIZED AFTER FABRICATION SHALL MEET ASTM A123.
7. SCREWS, SPIRALLY GROOVED AND RING SHANKED NAILS SHALL BE USED FOR THE DECK SURFACE AND ONLY MANUFACTURER-SPECIFIED FASTENERS SHALL BE USED TO ATTACH THE CONNECTORS. DO NOT MIX GALVANIZED AND STAINLESS-STEEL CONNECTORS.
8. DECKS 30 INCHES OR LESS ABOVE GRADE ARE NOT REQUIRED TO HAVE A GUARDRAIL. GRADE MEASUREMENT IS AT ANYPOINT WITHIN 36" HORIZONTALLY.ALL DECKS THAT ARE ACCESSIBLE
9. FROM THE INSIDE OF THE DWELLING SHALL HAVE AT LEAST ONE RECEPTACLE OUTLET ACCESSIBLE FROM THE DECK. (NEC 210.52(E)3).

## APPLICABLE CODES:

**BUILDING** INTERNATIONAL RESIDENTIAL CODE, 2018 EDITION, WITH GEORGIA AMENDMENTS  
**ELECTRICAL** 2017 NFPA 70 NATIONAL ELECTRICAL CODE  
**ENERGY** 2015 INTERNATIONAL ENERGY CONSERVATION CODE ( IECC) WITH 2020 GEORGIA STATE SUPPLIMENTS AND AMENDMENTS

### DEFERRED PLANS:

\*TO BE SUBMITTED SEPARATELY AS NEEDED:  
SURVEY SITE PLAN  
ENGINEERING PLANS

-NO PLUMBING, GAS, WORK IN SCOPE.



HOME FRONT ELEVATION



NEW ADDITION SUNROOM  
380 SF

NEW UNCOVERED DECK  
190 SF



SHEET INDEX	
NO.	SHEET NAME
A-0.0	COVER SHEET
A-0.5	ARCHITECTURAL SITE PLAN
A-1.0	DEMO PLAN
A-1.5	PROPOSED PLAN
A-2.0	ROOF PLAN, CEILING PLAN AND WALL SECTION
A-3.0	PROPOSED ELEVATIONS
A-4.0	DECK DETAILS
A-4.1	DECK DETAILS
A-4.2	STAIR DETAILS
A-4.3	ROOF FRAMING DETAILS

## PROJECT SUMMARY:

PROJECT SCOPE INCLUDES NEW SUNROOM ADDITION, CONDITIONED 380 SF AND NEW UNCOVERED DECK, 190SF.

## PROJECT TEAM

### GENERAL CONTRACTOR TEAM:

**KEVIN LEE**  
TRIANGLE CONTRACTING INC  
123 MAIN ST  
KENNESAW, GA 30144

P: 404-931-7852  
E: KEVIN@TRIANGLEATL.COM

## LOCATION MAP:

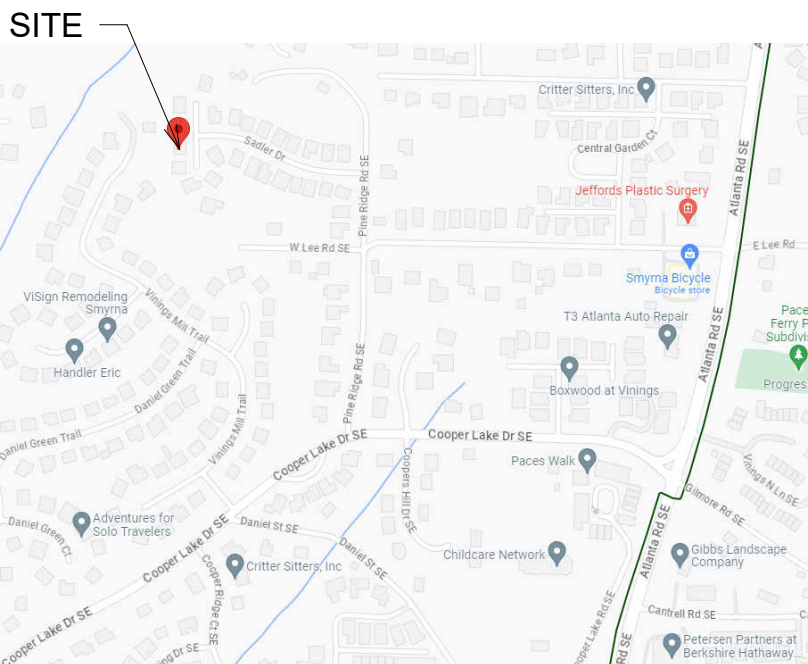

## VICINITY MAP:

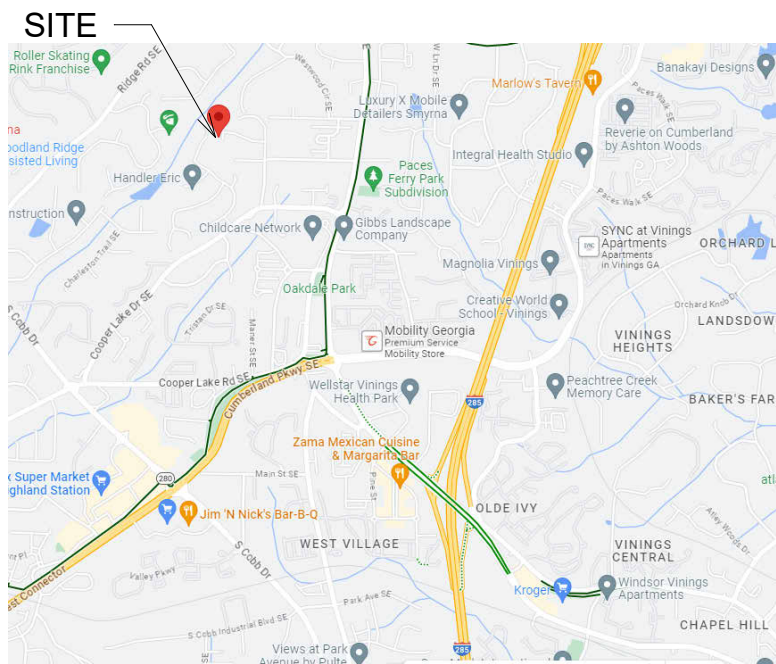

SMYRNA SUNROOM ADDITION  
1900 SADLER DRIVE  
SMYRNA, GEORGIA 30080

No.	Description	Date
1	REV 1	01-18-2024
2	CLIENT REV 2	04-02-2024

## COVER SHEET

Project number	2339
Date	4-2-2024
Drawn by	AV
Checked by	MP

A-0.0

Scale	As indicated
-------	--------------



SITE PLAN LEGEND	
	PROPERTY LINE
	PAVEMENT LINE
	EXISTING STRUCTURE
	DEMO STRUCTURE
	NEW STRUCTURE
	EXISTING LIMITS OF DISTURBANCE
	DEMO LIMITS OF DISTURBANCE
	PROPOSED LIMITS OF DISTURBANCE
	EXISTING IMPERVIOUS HATCH
	DEMO IMPERVIOUS HATCH
	PROPOSED IMPERVIOUS HATCH

	LAND DISTURBANCE OR CLEARING (IN SF)	IMPERVIOUS SURFACE (IN SF)
EXISTING	3,785 SF	3,200 SF
DEMO	-56 SF	-46 SF
PROPOSED	385 SF	373 SF
TOTAL	4,114 SF	3,527 SF

SITE INFORMATION FROM FROM PLAT REFERENCE.  
ARCHITECTURAL SITE PLAN FOR GENERAL REFERENCE ONLY. SITE  
AND SURVEY PLANS TO BE SUBMITTDE BY OTHERS AS REQUIRED.

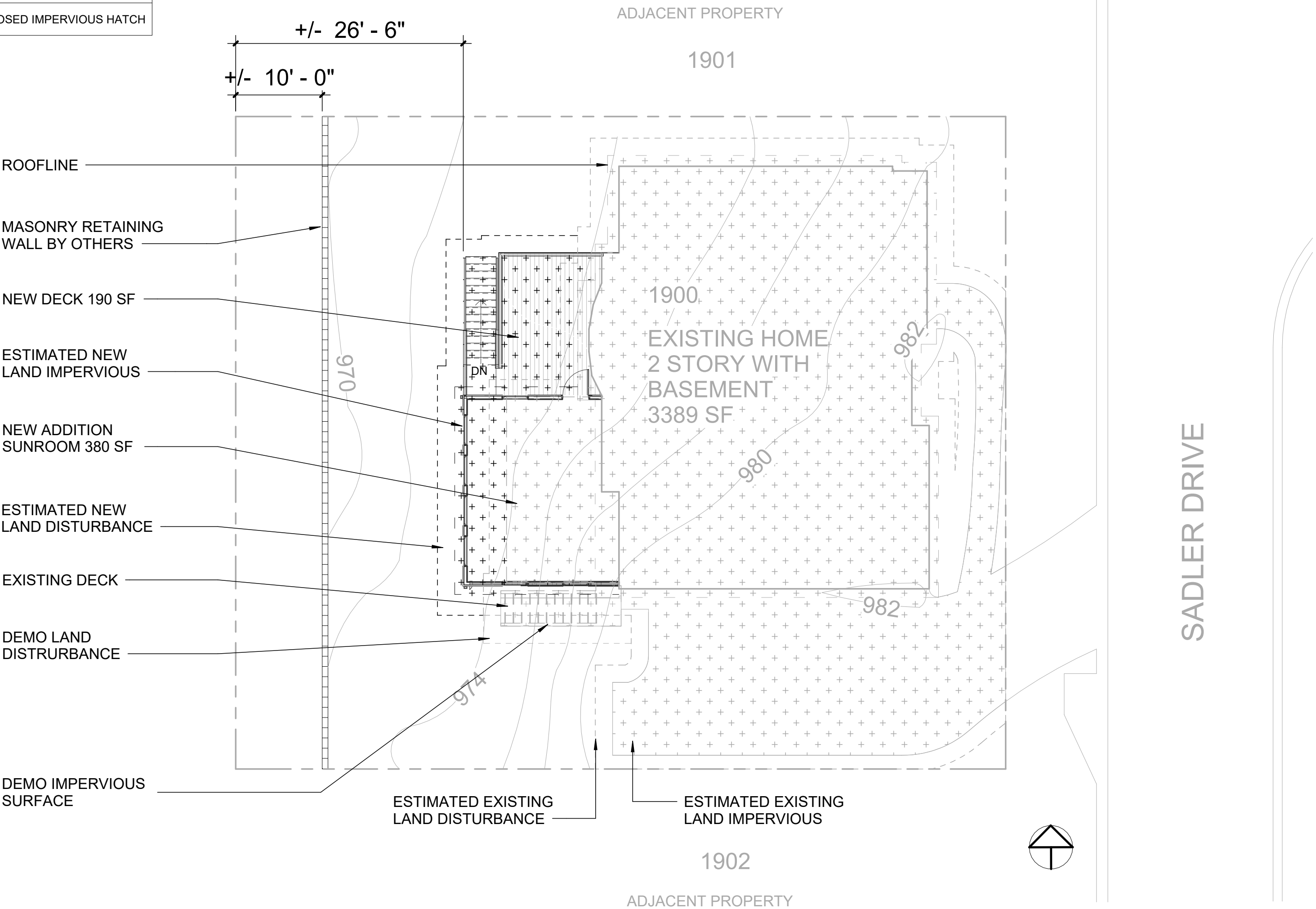

1 ARCHITECTURAL SITE PLAN  
A-0.5 SCALE: 1" = 10'-0"

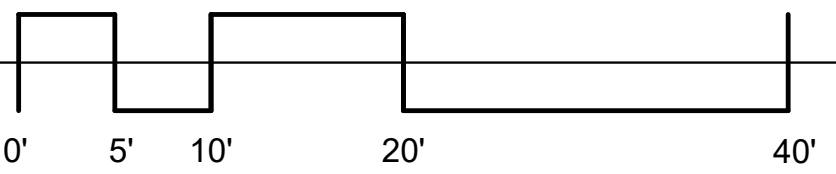

SMYRNA SUNROOM ADDITION  
1900 SADLER DRIVE  
SMYRNA, GEORGIA 30080

No.	Description	Date
1	REV 1	01-18-2024
2	CLIENT REV 2	04-02-2024

ARCHITECTURAL  
SITE PLAN

Project number 2339  
Date 4-2-2024  
Drawn by AV  
Checked by MP

A-0.5

Scale As indicated

**GENERAL DEMO NOTES**

- VERIFY EXISTING DIMENSIONS PRIOR TO DEMOLITION.
- STRUCTURAL PE TO ADVISE ON ANY STRUCTURAL COMPONENTS.
- V.I.F MEANS VERIFY AND CONFIRM FIELD CONDITION. REACH OUT TO CLIENT/DESIGNER IF ANY VARIANCE OR DISCREPANCY.

**DEMO KEYNOTES**

1. REMOVE EXISTING EXTERIOR STAIRS.
2. REMOVE EXISTING DECK.
3. REMOVE EXISTING RAILING.
4. REMOVE EXISTING DOOR.
5. REMOVE EXISTING WINDOW.



M P D E S I G N



**SMYRNA SUNROOM ADDITION**  
1900 SADLER DRIVE  
SMYRNA, GEORGIA 30080

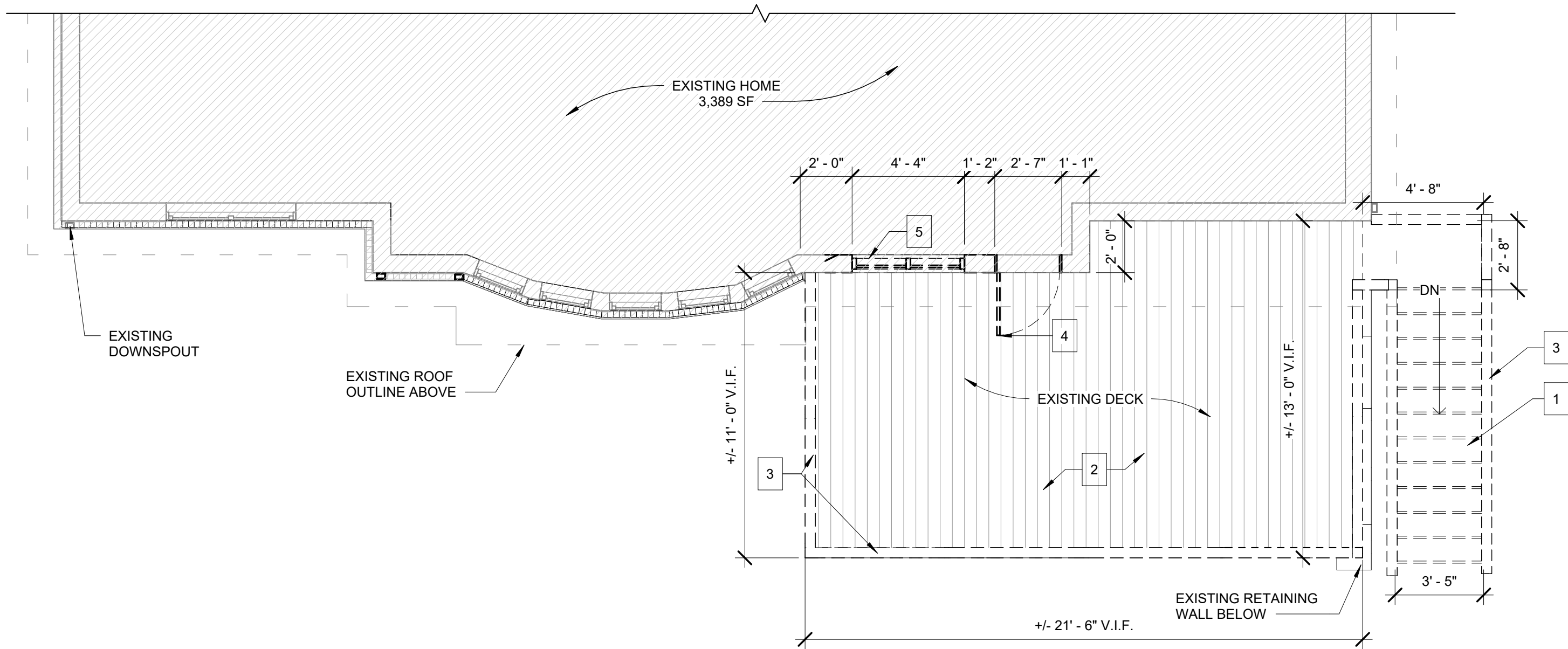

**1 DEMO PLAN**  
A-1.0 SCALE: 1/4" = 1'-0"

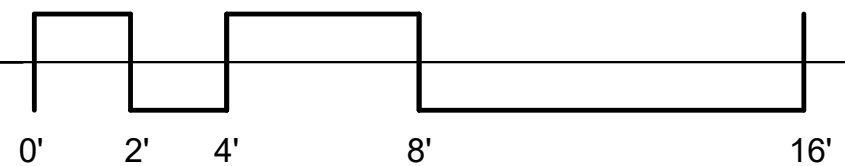

No.	Description	Date
1	REV 1	01-18-2024
2	CLIENT REV 2	04-02-2024

**DEMO PLAN**

Project number	2339
Date	4-2-2024
Drawn by	AV
Checked by	MP

**A-1.0**

Scale	1/4" = 1'-0"
-------	--------------

SOUTHERN PINE			
DECK BEAM SPAN LENGTHS			
REFERENCE IRC TABLE R507.5			
SIZE	DECK JOIST SPAN LESS THAN OR EQUAL TO:		
	12'	14'	16'
2 - 2 x 10	7' 4"	6' 9"	6' 4"
2 - 2 x 12	8' 7"	8' 0"	7' 6"
3 - 2 x 6	6' 1"	5' 8"	5' 3"

SOUTHERN PINE			
DECK JOIST SPANS			
REFERENCE IRC TABLE R507.6			
SIZE	SPACING OF DECK JOISTS:		
	12"	16"	24"
2 x 8	13' 1"	11' 10"	9' 8"
2 x 10	16' 2"	14' 0"	11' 5"
2 x 12	18' 0"	16' 6"	13' 6"

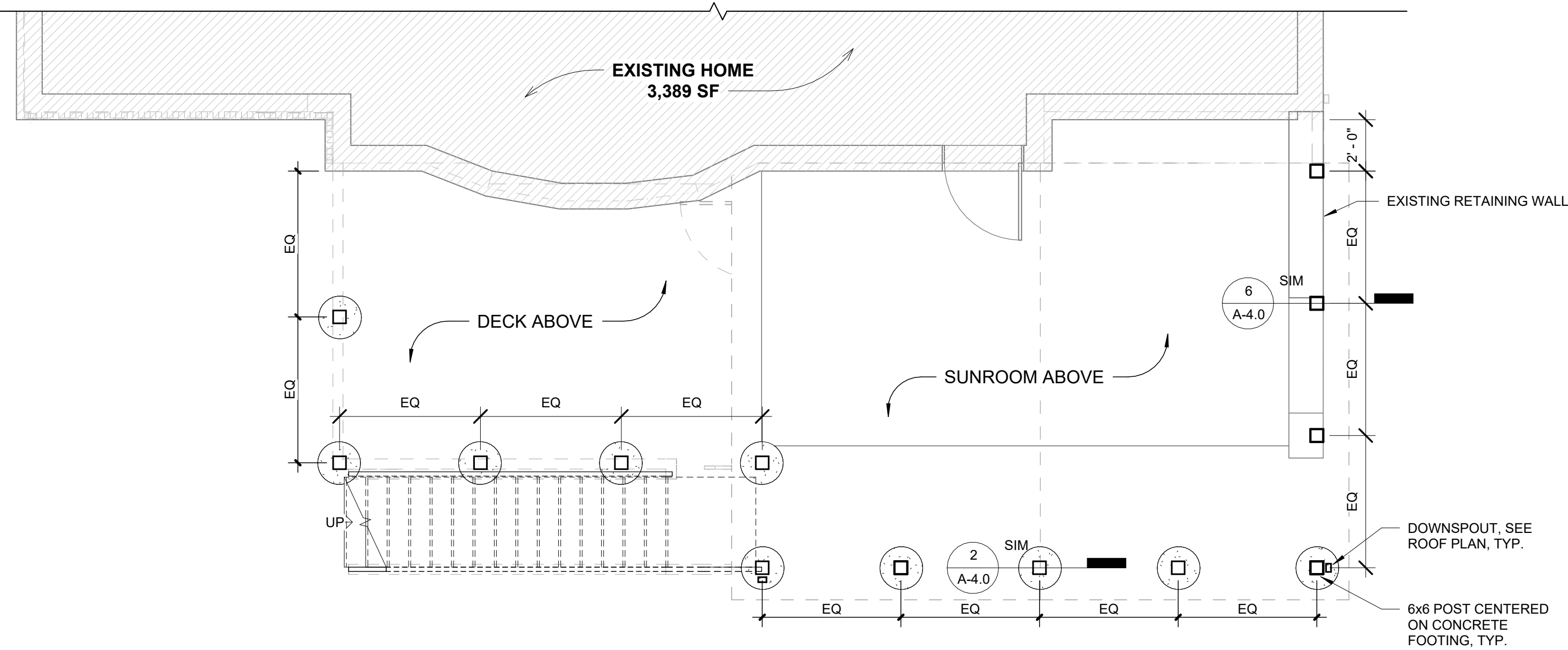

2 BASEMENT PLAN  
A-1.5 SCALE: 1/4" = 1'-0"

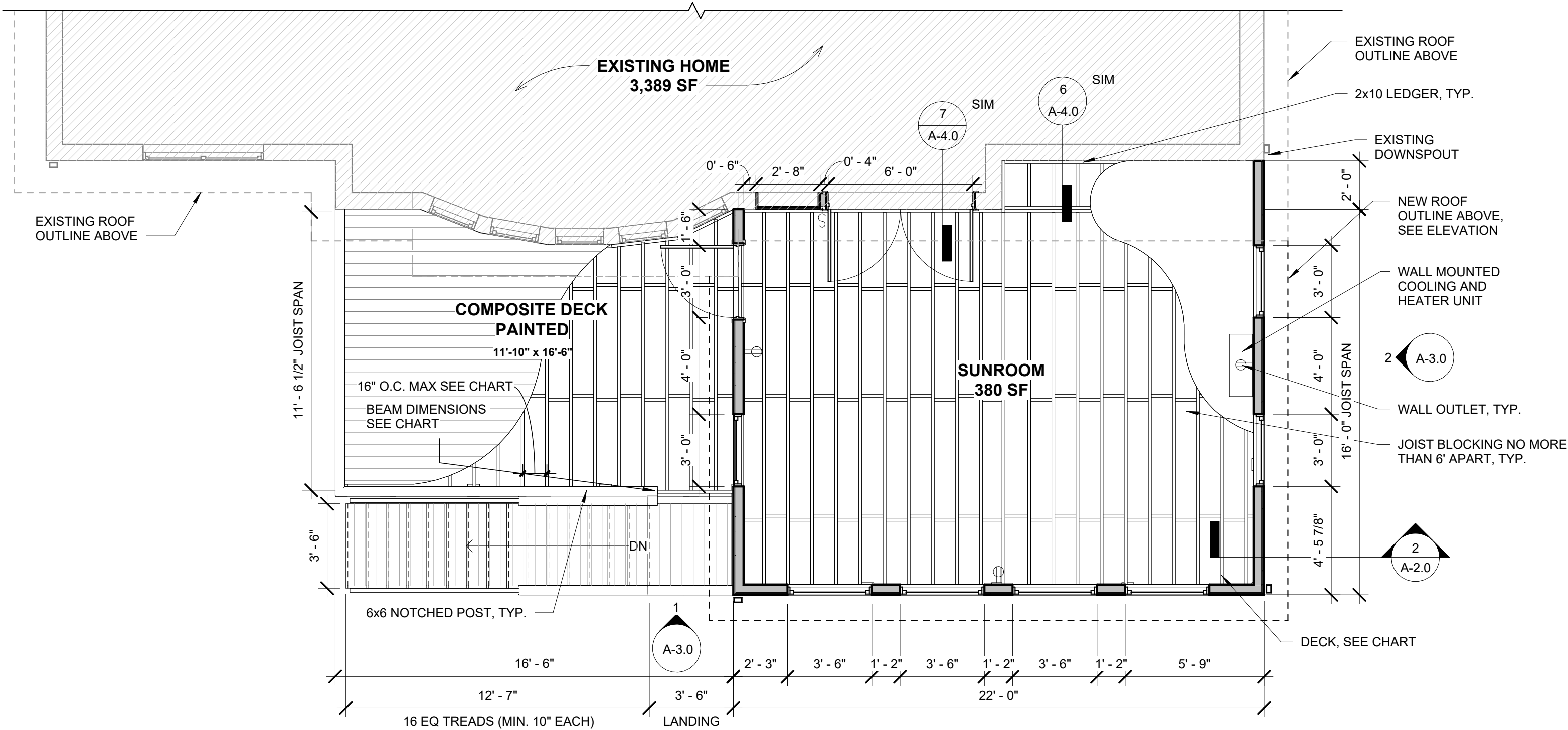

1 MAIN LEVEL PLAN  
A-1.5 SCALE: 1/4" = 1'-0"

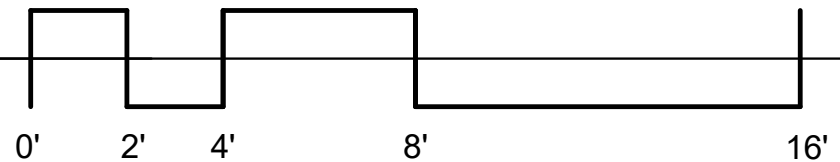



SMYRNA SUNROOM ADDITION  
1900 SADLER DRIVE  
SMYRNA, GEORGIA 30080

No.	Description	Date
1	REV 1	01-18-2024
2	CLIENT REV 2	04-02-2024

PROPOSED PLAN

Project number	2339
Date	4-2-2024
Drawn by	AV
Checked by	MP

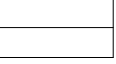
A-1.5  
Scale 1/4" = 1'-0"

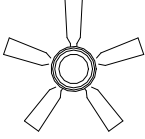
RCP LEGEND	
	TONGUE AND GROOVE CEILING
	CAN DOWN LIGHT
	LIGHT FIXTURE WITH FAN

RAFTER SIZE AT 16" O.C. SPACING - 20 PSF			
REFERENCE IRC TABLE R507.5			
WOOD GRADE	2 x 6	2 x 8	2 x 10
SOUTHERN PINE SS	16' 1"	21' 2"	25' 7"
SOUTHERN PINE #1	13' 7"	17' 2"	20' 1"
SOUTHERN PINE #2	11' 8"	14' 9"	17' 6"
SOUTHERN PINE #3	8' 10"	11' 2"	13' 6"

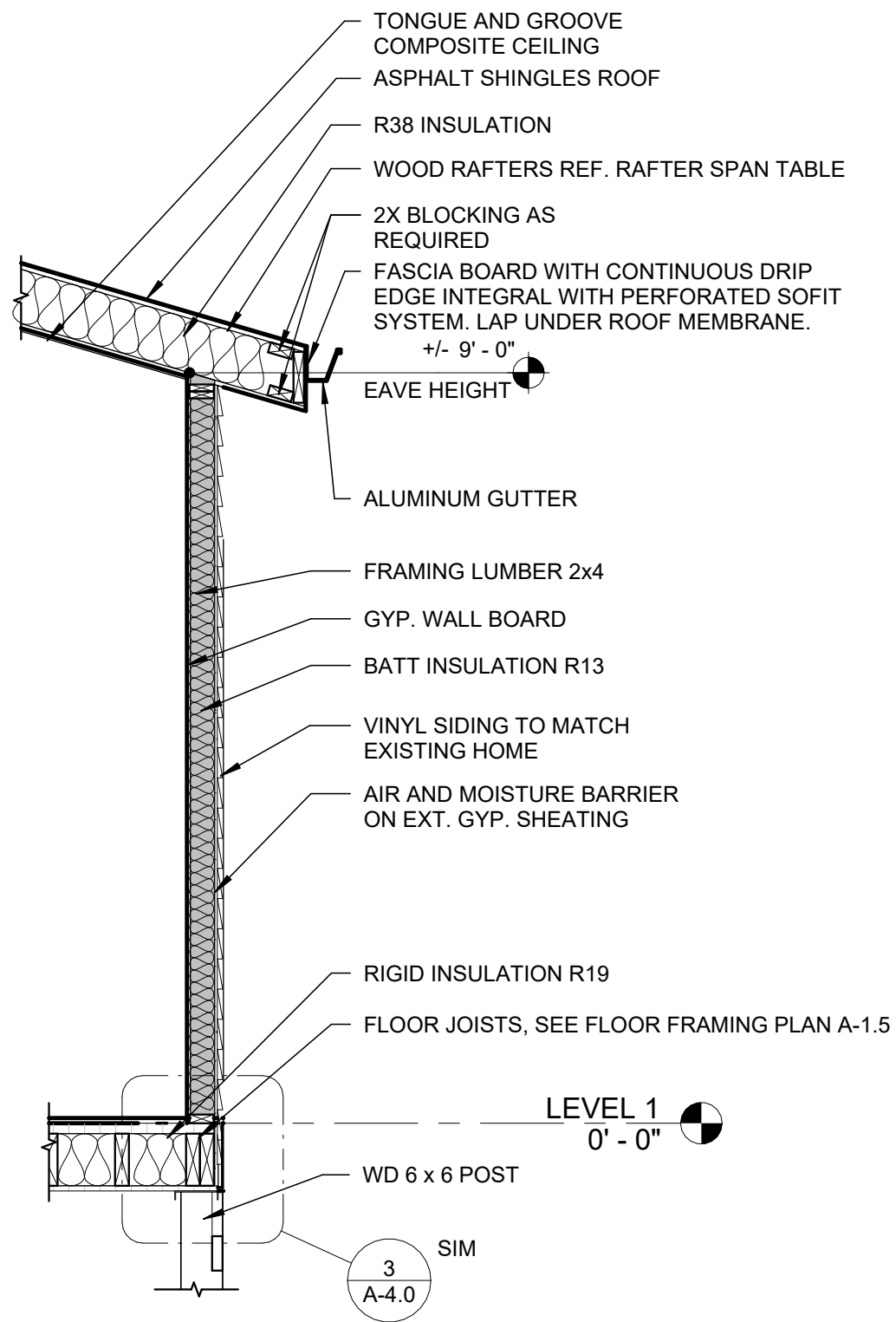

2 WALL SECTION  
A-2.0 SCALE: 1/2" = 1'-0"

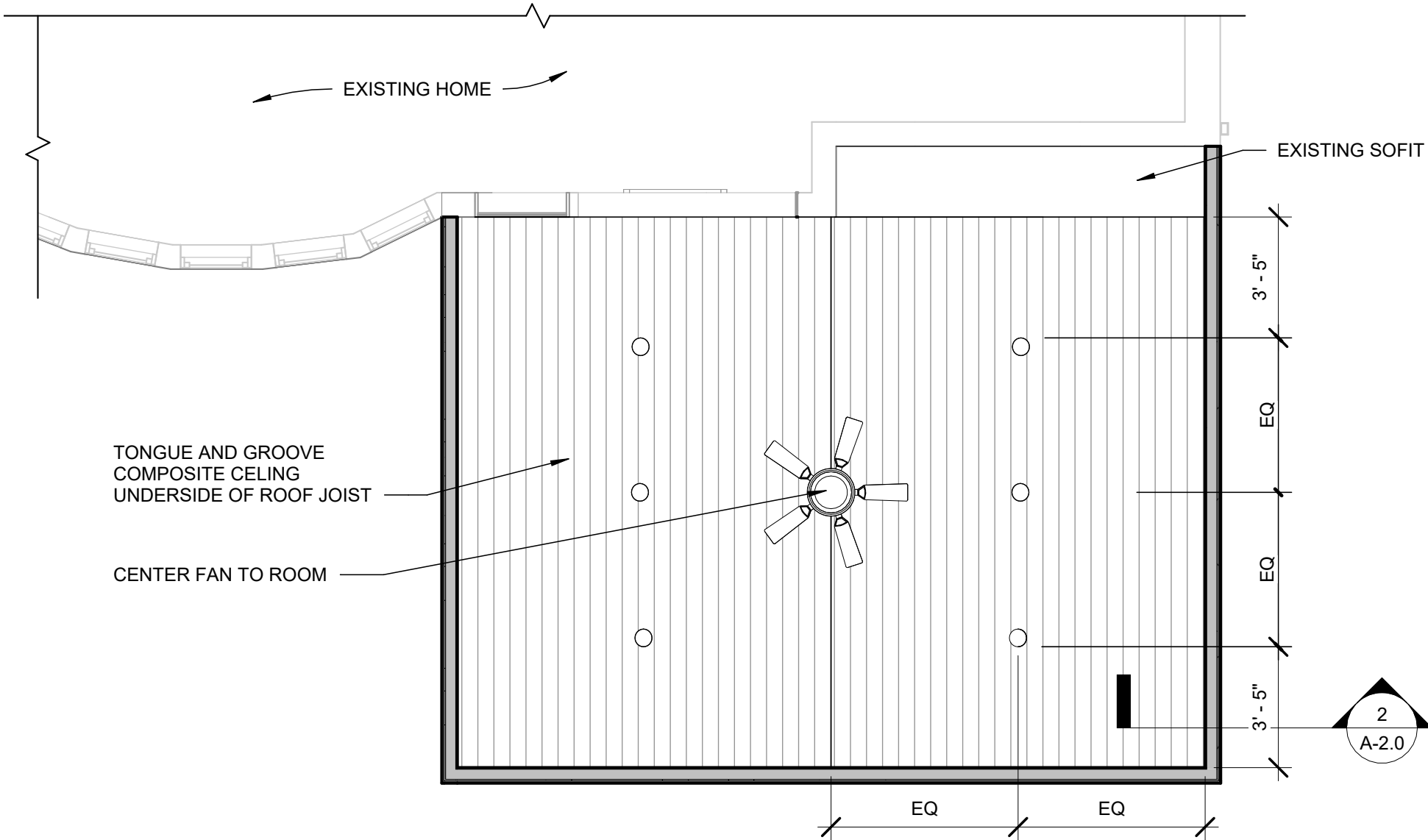

3 REFLECTED CEILING PLAN  
A-2.0 SCALE: 1/4" = 1'-0"

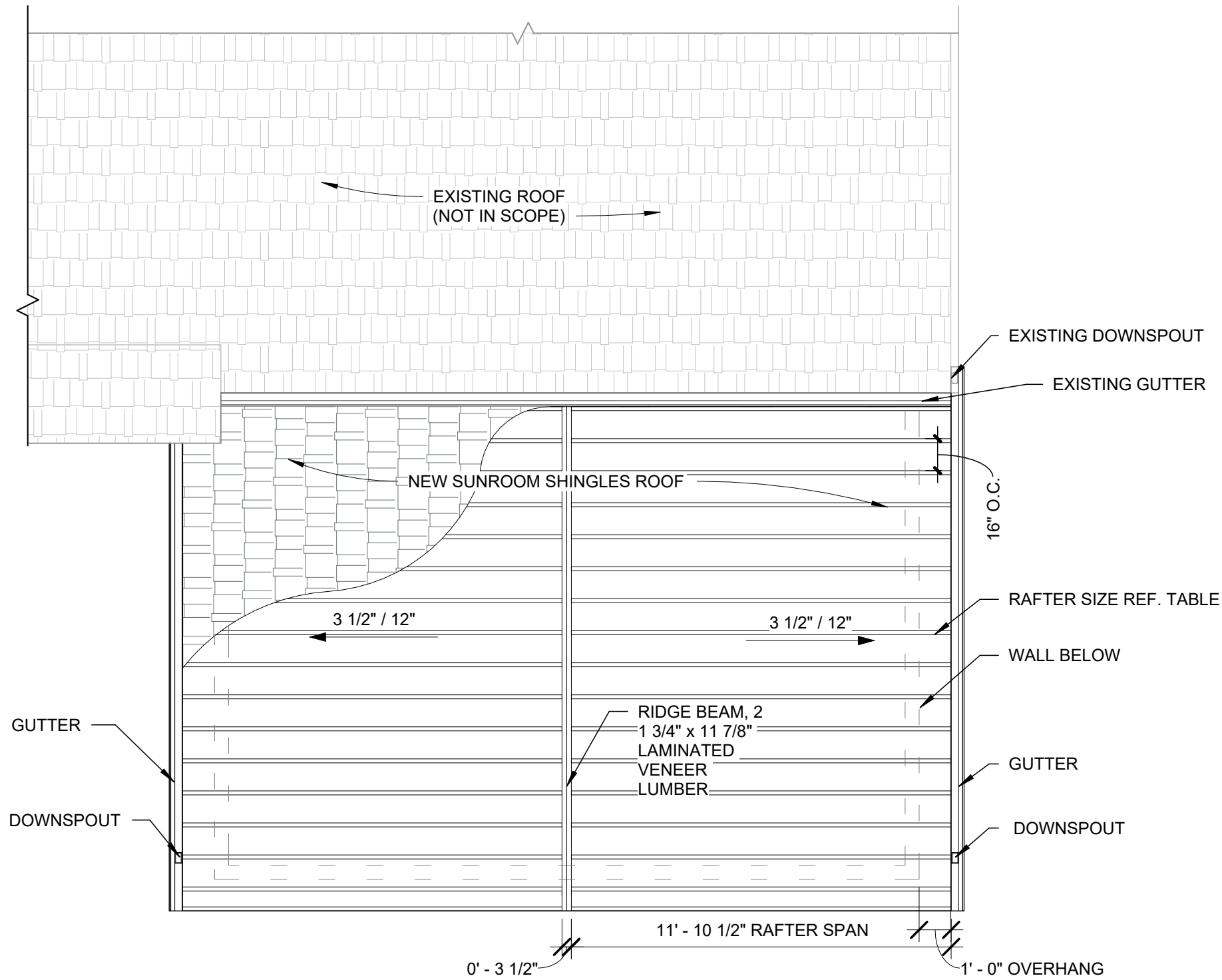

1 SUNROOM ROOF PLAN  
A-2.0 SCALE: 1/4" = 1'-0"



M P D E S I G N



SMYRNA SUNROOM ADDITION  
1900 SADLER DRIVE  
SMYRNA, GEORGIA 30080

No.	Description	Date
1	REV 1	01-18-2024
2	CLIENT REV 2	04-02-2024

ROOF PLAN,  
CEILING PLAN  
AND WALL  
SECTION

Project number	2339
Date	4-2-2024
Drawn by	AV
Checked by	MP

A-2.0

Scale As indicated



EXTERIOR FINISHES AND NOTES

DWS	DOWNSPOUT
MTG	PRE-FINISHED METAL GUTTER
RSS	SUNROOM SHINGLES ROOF
SD-1	VINYL SIDING, TO MATCH EXISTING HOME
DK	DECK
WDP-6	WOOD 6 x 6 POST



M P D E S I G N



SMYRNA SUNROOM ADDITION  
1900 SADLER DRIVE  
SMYRNA, GEORGIA 30080

No.	Description	Date
1	REV 1	01-18-2024
2	CLIENT REV 2	04-02-2024

PROPOSED ELEVATIONS

Project number	2339
Date	4-2-2024
Drawn by	AV
Checked by	MP

A-3.0

Scale As indicated

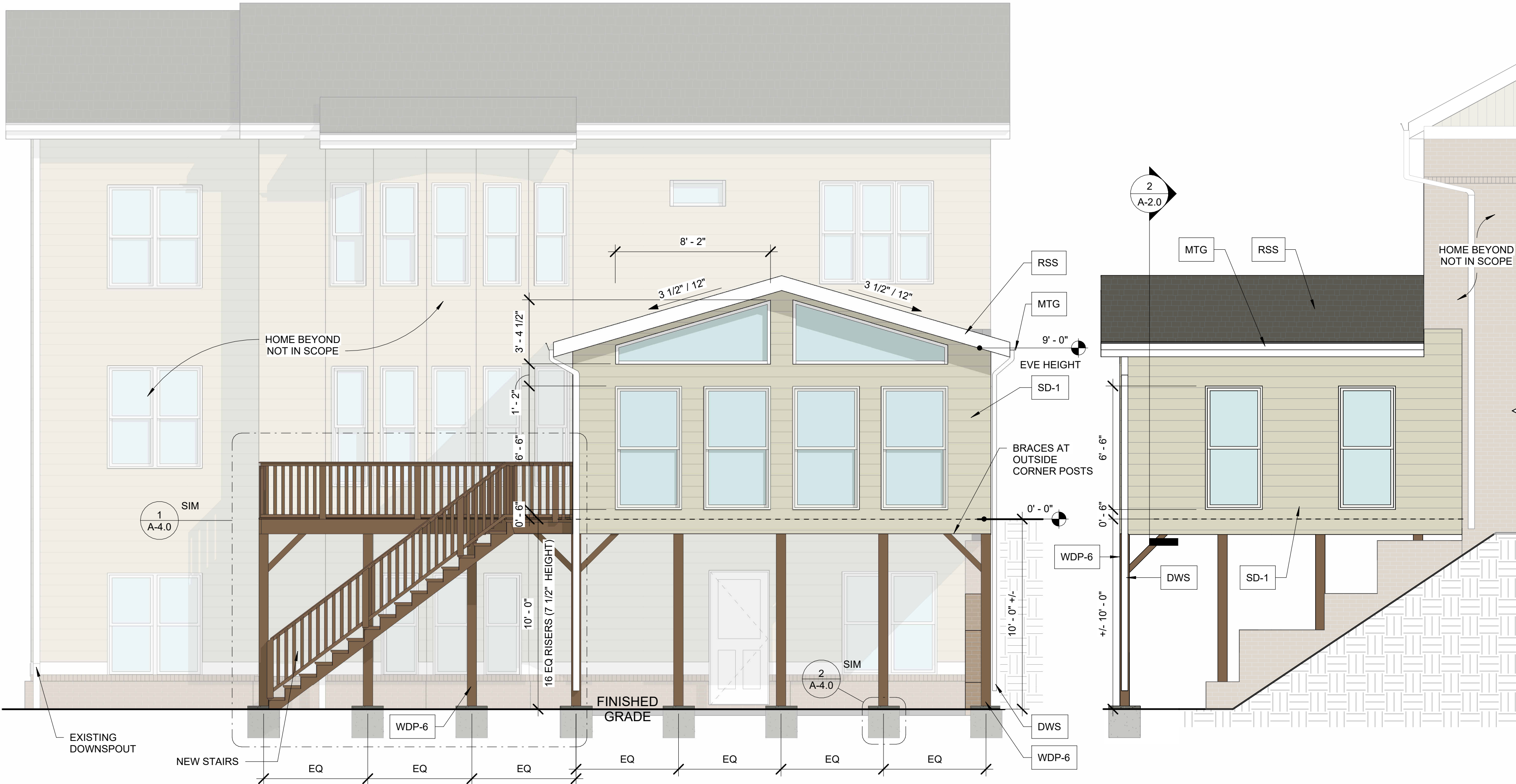

1 PROPOSED BACK ELEVATION  
A-3.0 SCALE: 1/4" = 1'-0"

2 SIDE ELEVATION  
A-3.0 SCALE: 1/4" = 1'-0"



- DECK DETAILS AS PER GEORGIA PRESCRIPTIVE DECK CODE  
- REFERENCE INTERNATIONAL RESIDENTIAL CODE IRC 2018  
- GC TO ENSURE ALL DETAILS ARE BY IRC 2018  
- ALL DIMENSIONS TO BE VERIFIED IN FIELD

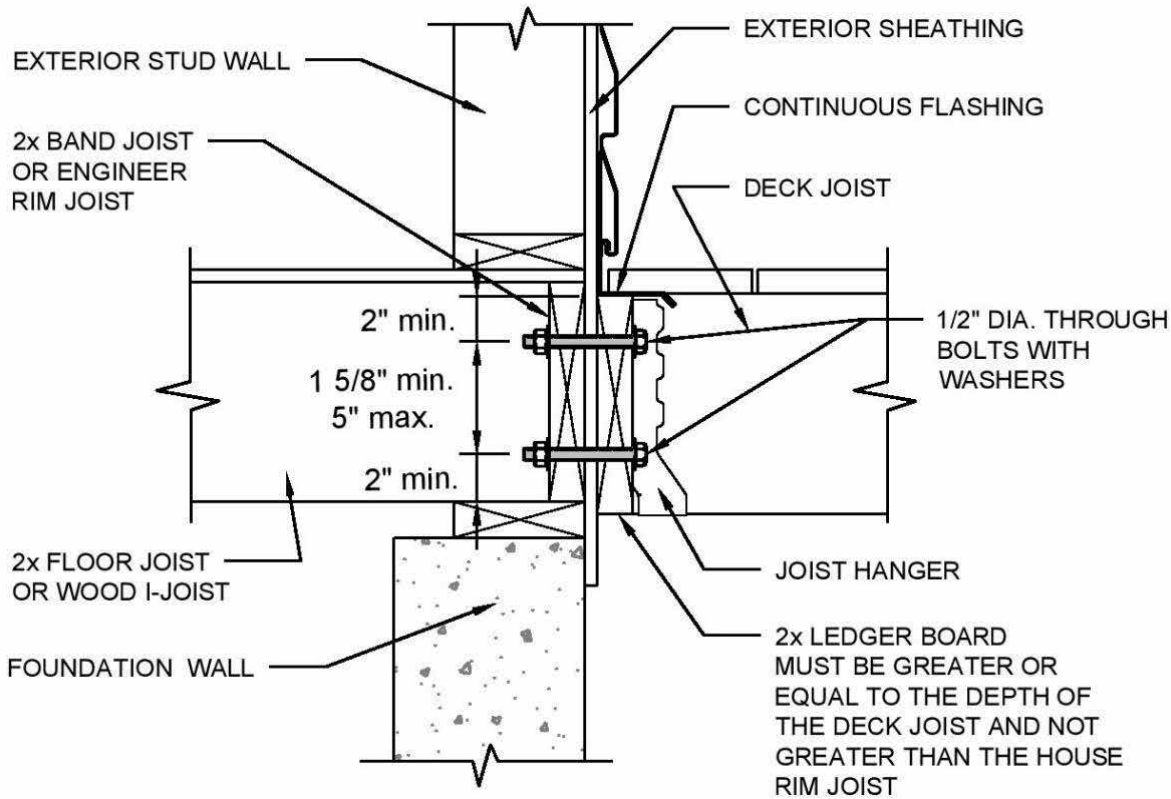

6 LEDGER DECK ATTACHMENT  
N.T.S

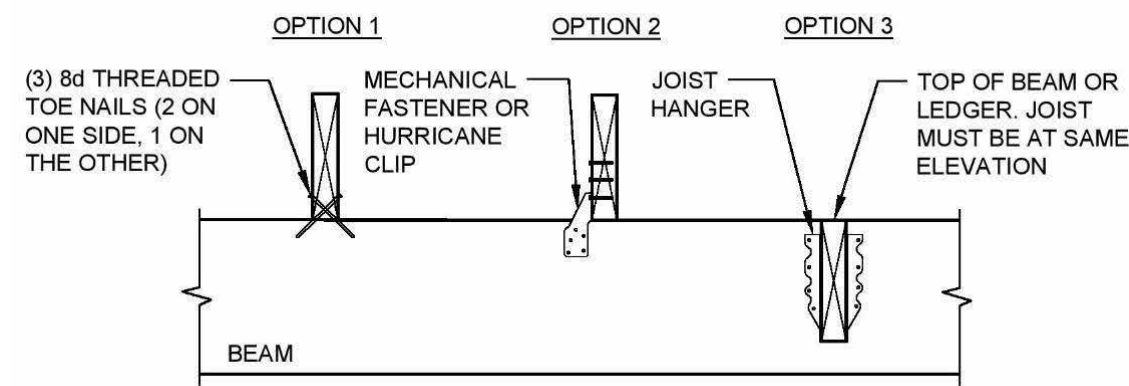

5 JOIST TO BEAM CONNECTION  
N.T.S

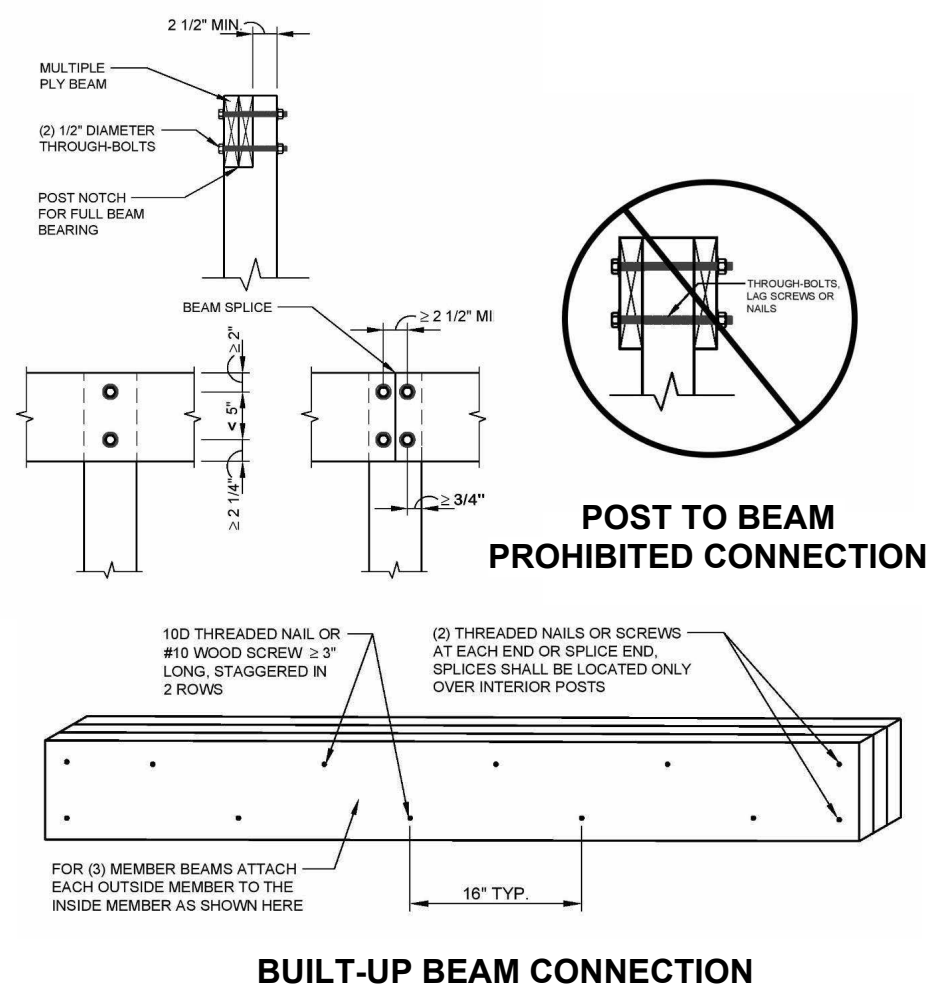

4 POST-BEAM CONNECTION AT SPLICE  
N.T.S

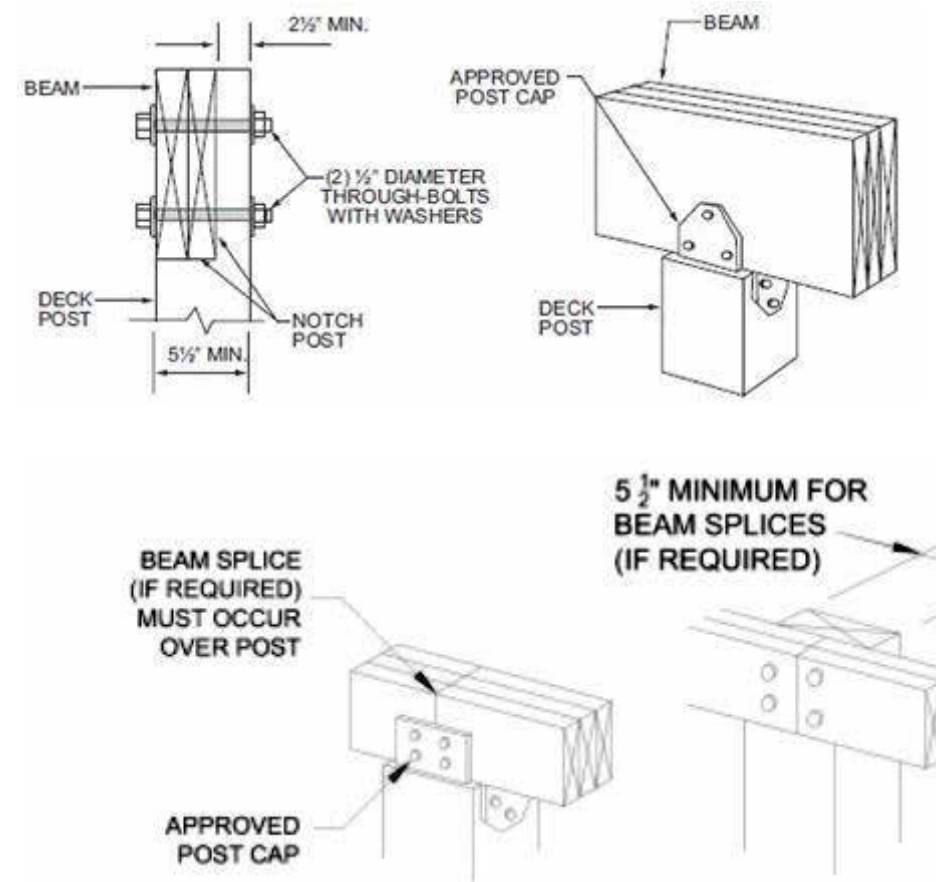

3 POST TO BEAM CONNECTION  
N.T.S

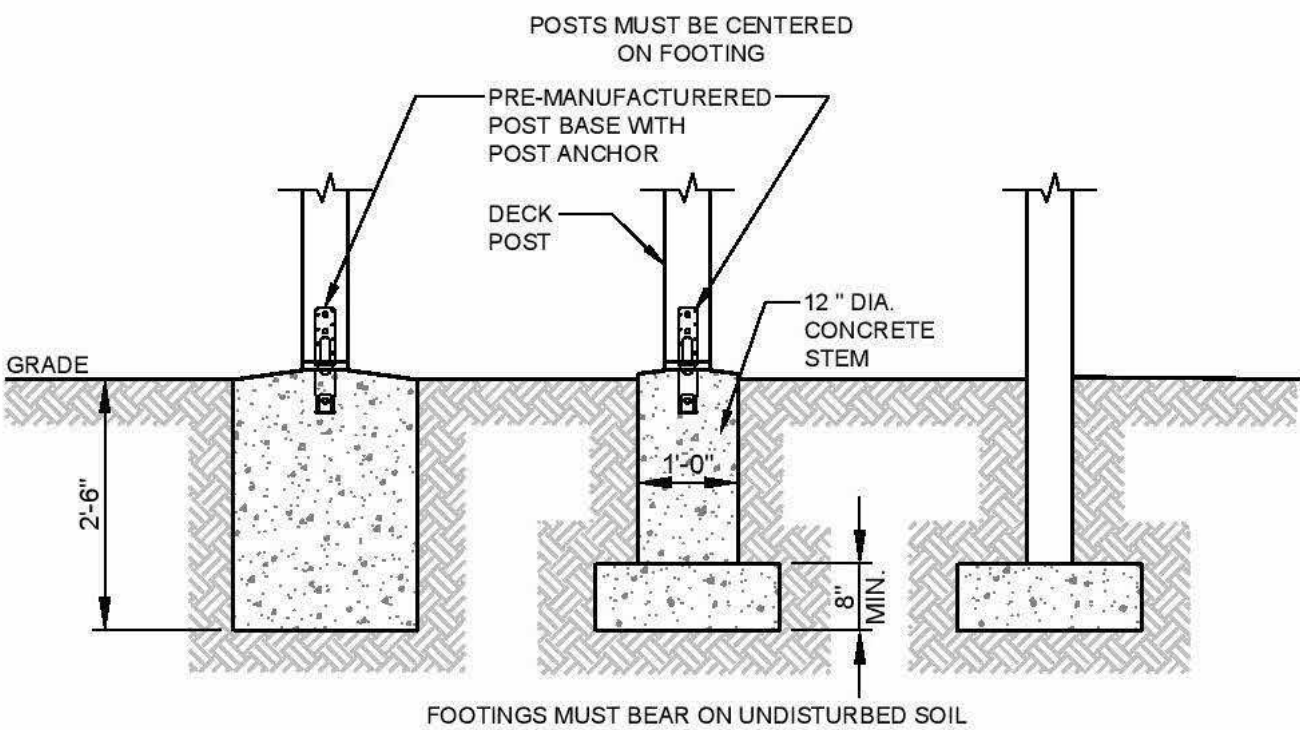

2 DECK FOOTINGS  
N.T.S

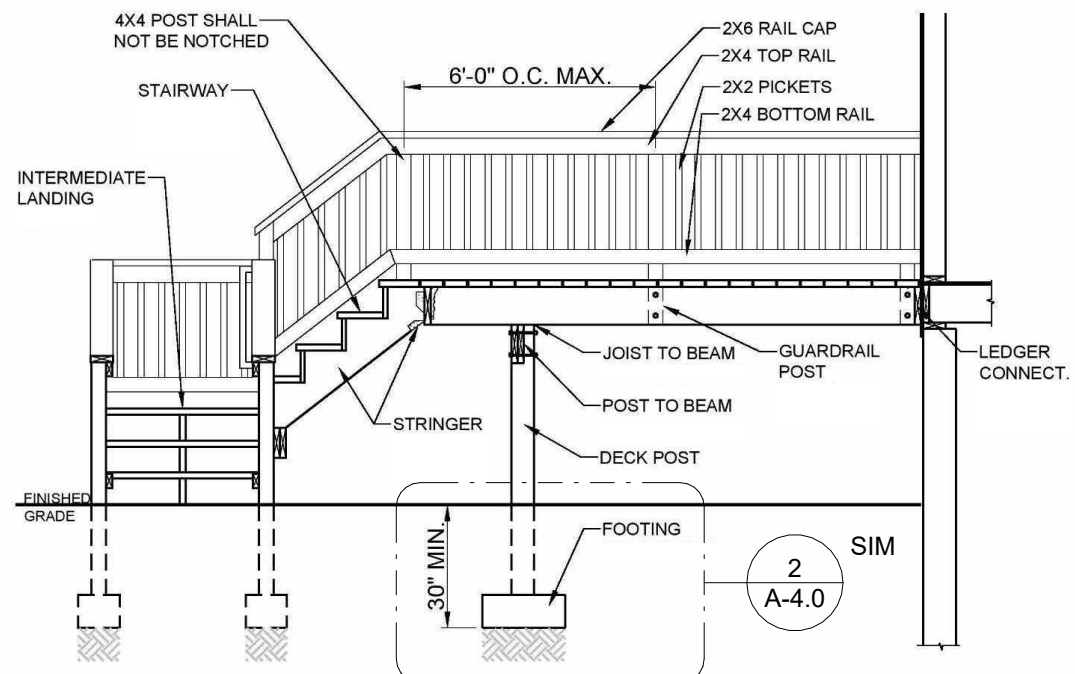

1 ATTACHED DECK  
N.T.S

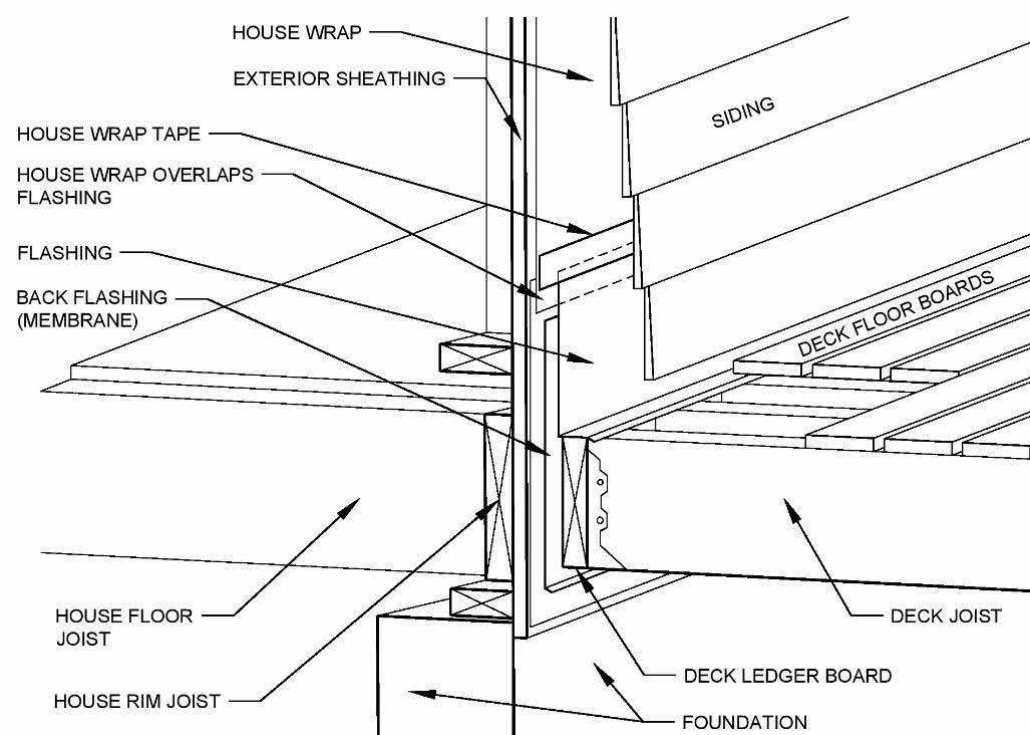

7 LEDGER BOARD TO RIM JOIST ATTACHMENT  
N.T.S



M P D E S I G N



SMYRNA SUNROOM ADDITION  
1900 SADLER DRIVE  
SMYRNA, GEORGIA 30080

No.	Description	Date
1	REV 1	01-18-2024
2	CLIENT REV 2	04-02-2024

## DECK DETAILS

Project number	2339
Date	4-2-2024
Drawn by	AV
Checked by	MP

A-4.0

Scale As indicated



SMYRNA SUNROOM ADDITION  
1900 SADLER DRIVE  
SMYRNA, GEORGIA 30080

No.	Description	Date
1	REV 1	01-18-2024
2	CLIENT REV 2	04-02-2024

DECK DETAILS

Project number	2339
Date	4-2-2024
Drawn by	AV
Checked by	MP

A-4.1

Scale	As indicated
-------	--------------

DECKS SHALL BE POSITIVELY ANCHORED TO THE PRIMARY STRUCTURE. THE LATERAL CONNECTION SHALL BE PERMITTED IN ACCORDANCE 2018 IRC. FOR CONDITIONS WHERE THE HOUSE JOISTS ARE PARALLEL TO THE DECK JOISTS HOLD-DOWN DEVICES SHALL BE PROVIDED NOT LESS THAN TWO LOCATIONS WITHIN TWO FEET OF THE EDGE OF THE DECK AND SHALL HAVE AN ALLOWABLE DESIGN CAPACITY OF NOT LESS THAN 1,500LBS ; OR HOLD DOWN DEVICES SHALL BE CONNECTED TO THE BASE OF THE DECK TO HOUSE STRUCTURE AT NOT LESS THAN 4 LOCATIONS, EVENLY DISTRIBUTED ALONG DECK AND WITHIN 2 FT OF EACH END AND SHALL HAVE AN ALLOWABLE DESIGN CAPACITY OF NOT LESS THAN 750 LBS EACH.

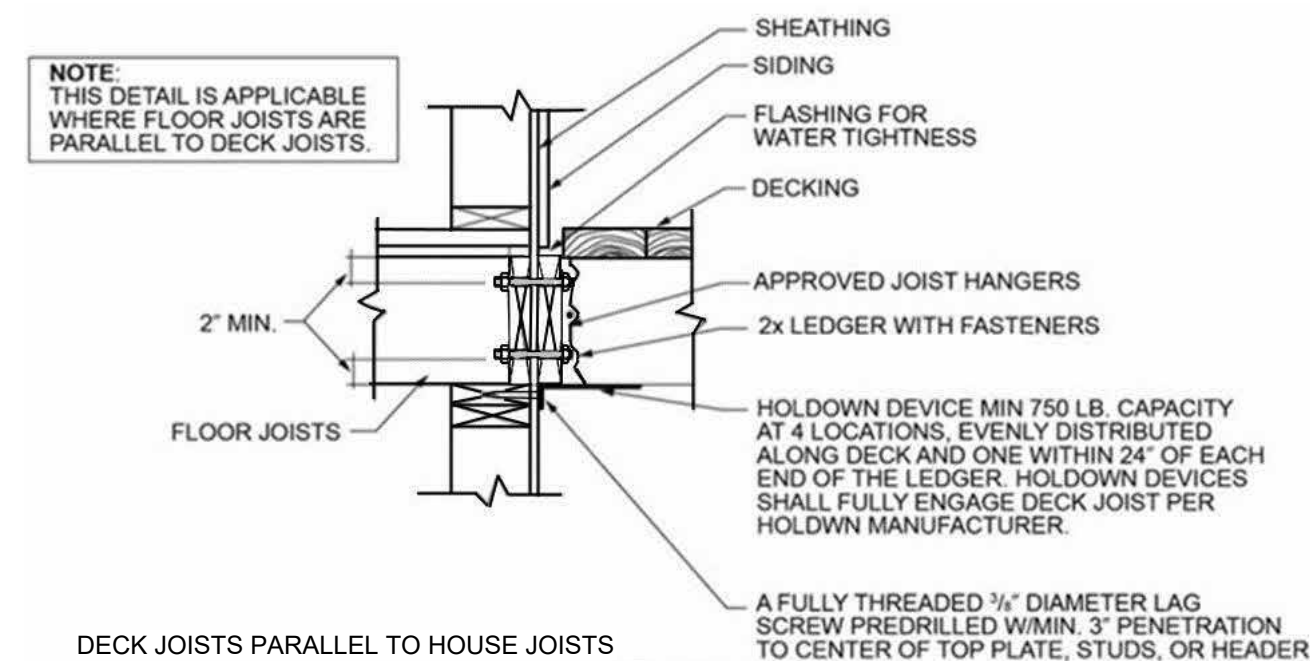

③ LATERAL LOAD CONNECTION  
N.T.S

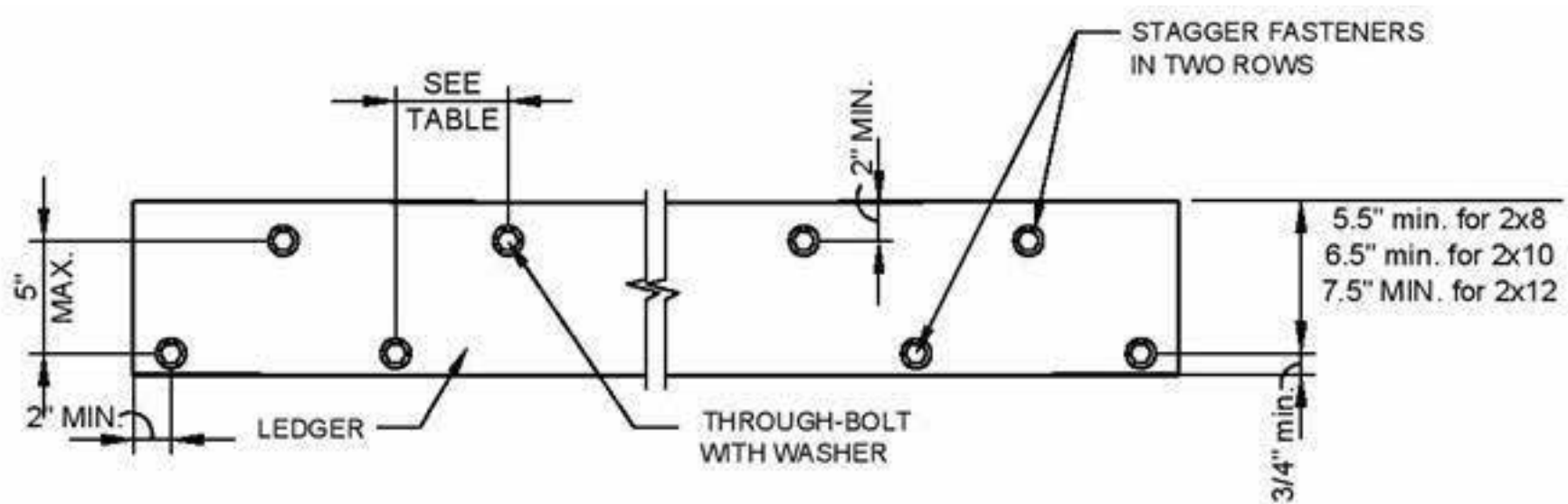

THROUGH-BOLTS SHALL HAVE A DIAMETER OF 1/2". PILOT HOLES FOR THROUGH-BOLTS SHALL BE 17/32" TO 9/16" IN DIAMETER. THROUGH-BOLTS REQUIRE WASHERS AT THE BOLT HEAD AND NUT.

② LEDGER BOARD FASTENERS  
N.T.S

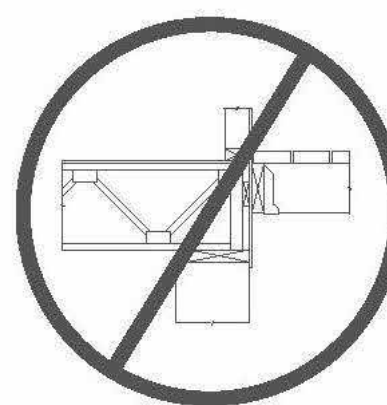

ATTACHMENT TO OPEN  
WEB TRUSSES

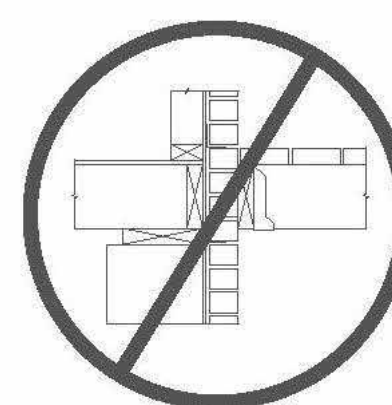

ATTACH TO BRICK, MASONRY  
OR STONE VENEERS

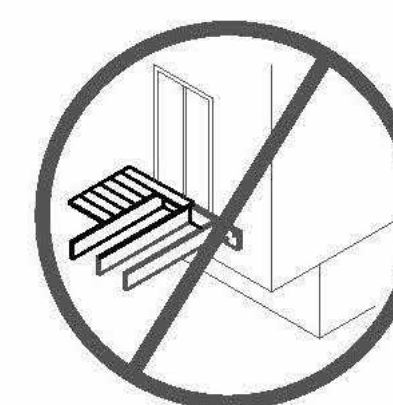

ATTACHMENT TO HOUSE  
OVERHANG OR CHIMNEY

① PROHIBITED LEDGER ATTACHMENTS  
N.T.S

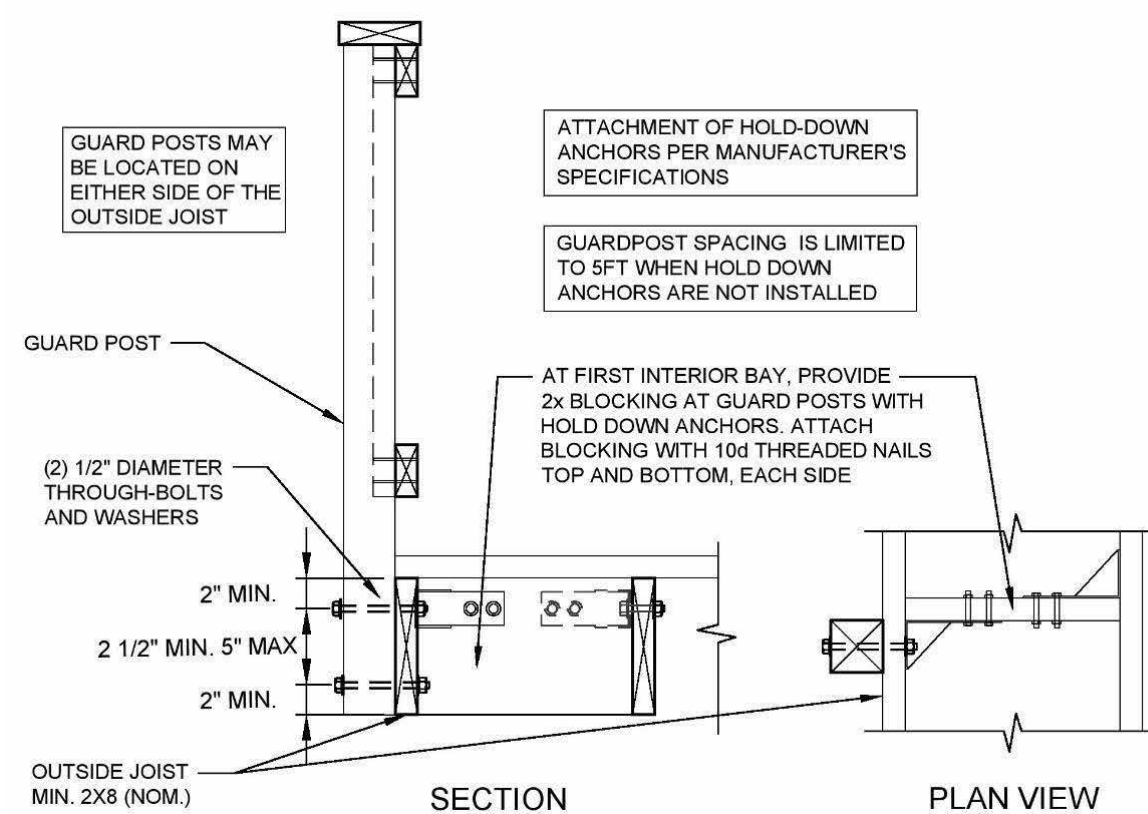

⑤ GUARD POST TO OUTSIDE JOIST  
N.T.S

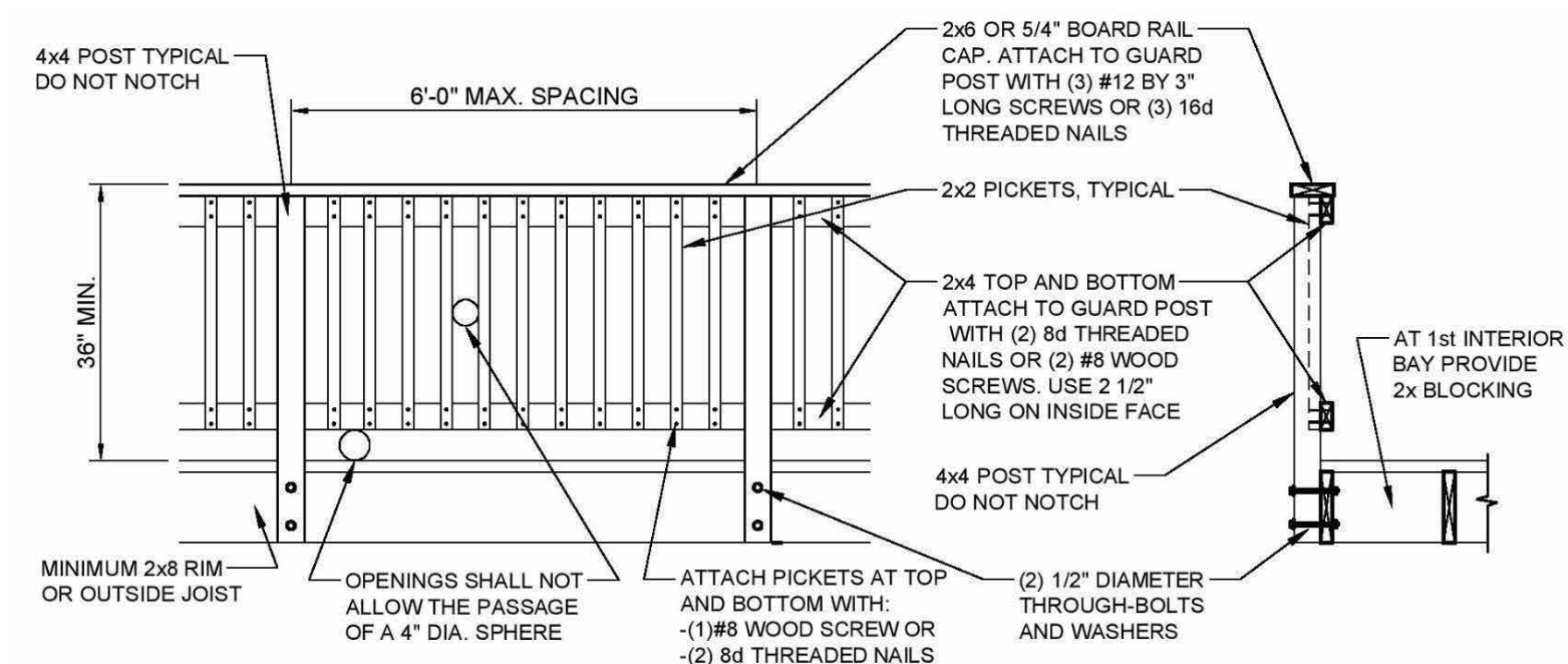

④ DECK GUARD DETAIL  
N.T.S



STAIR NOTES

STAIR, STAIR STRINGERS, AND GUARDS SHALL MEET THE REQUIREMENTS PER THE 2018 IRC. ALL STRINGERS SHALL BE A MINIMUM. STAIR STRINGERS SHALL NOT SPAN MORE THAN THE DIMENSIONS SHOWN ON FIGURE 28. AN INTERMEDIATE LANDING MAY ALSO BE PROVIDED TO SHORTEN THE STRINGER SPAN. IF THE TOTAL VERTICAL HEIGHT FOR A STAIRWAY EXCEEDS 12'-0" AND INTERMEDIATE LANDING WILL BE REQUIRED. ALL INTERMEDIATE STAIR LANDINGS MUST BE CONSTRUCTED AS A NON-LEDGER DECK USING THE DETAILS IN THIS DOCUMENT. STAIR SHALL BE A MINIMUM OF 36" IN WIDTH.

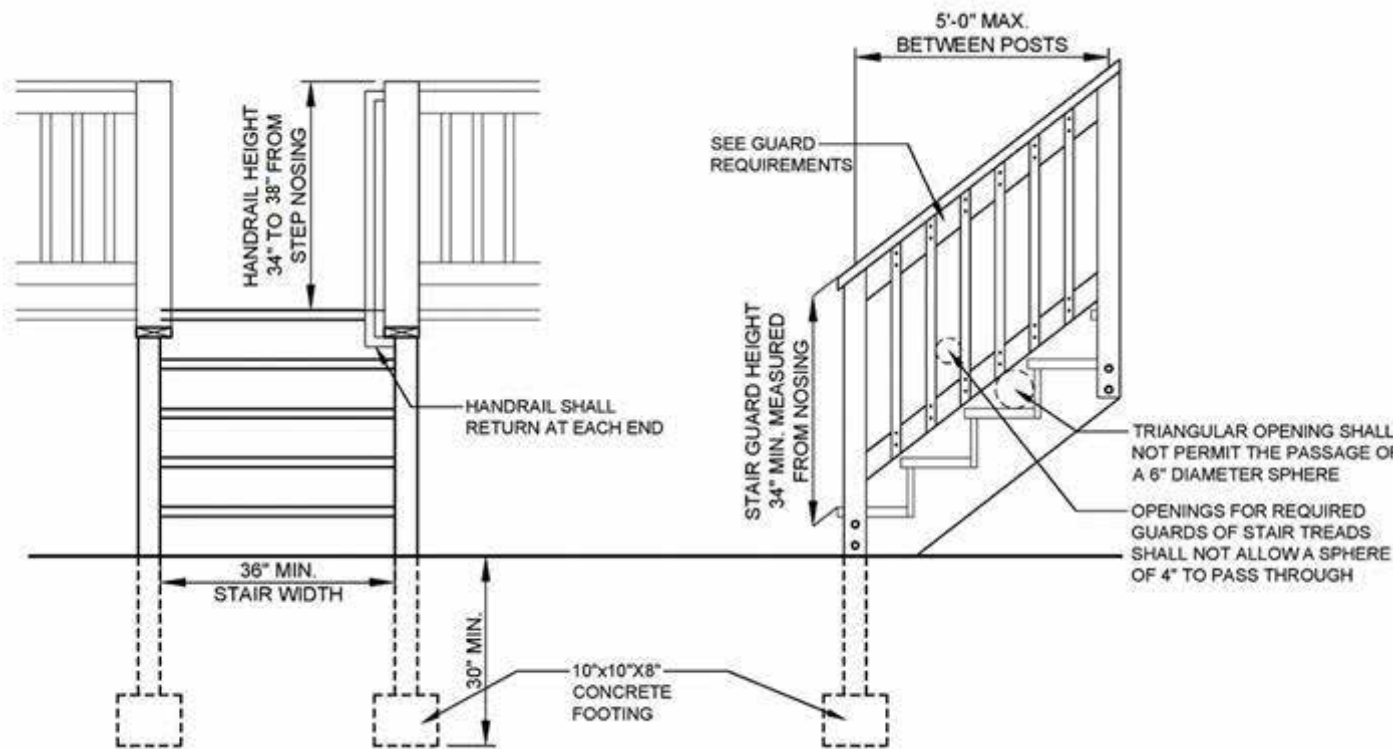

7 STAIR AND GUARDRAIL REQUIREMENTS  
N.T.S

STAIR FOOTING REQUIREMENTS

WHERE THE STAIR MEETS THE GRADE, ATTACH THE STRINGERS TO THE STAIR GUARD POST MUST BE SHOWN ON THE PLANS. POST SHALL BEAR ON FOOTINGS. ALL FOOTING SHALL BEAR ON SOLID GROUND PER 2018 IRC. STRINGERS SHALL BEAR ON CONCRETE.

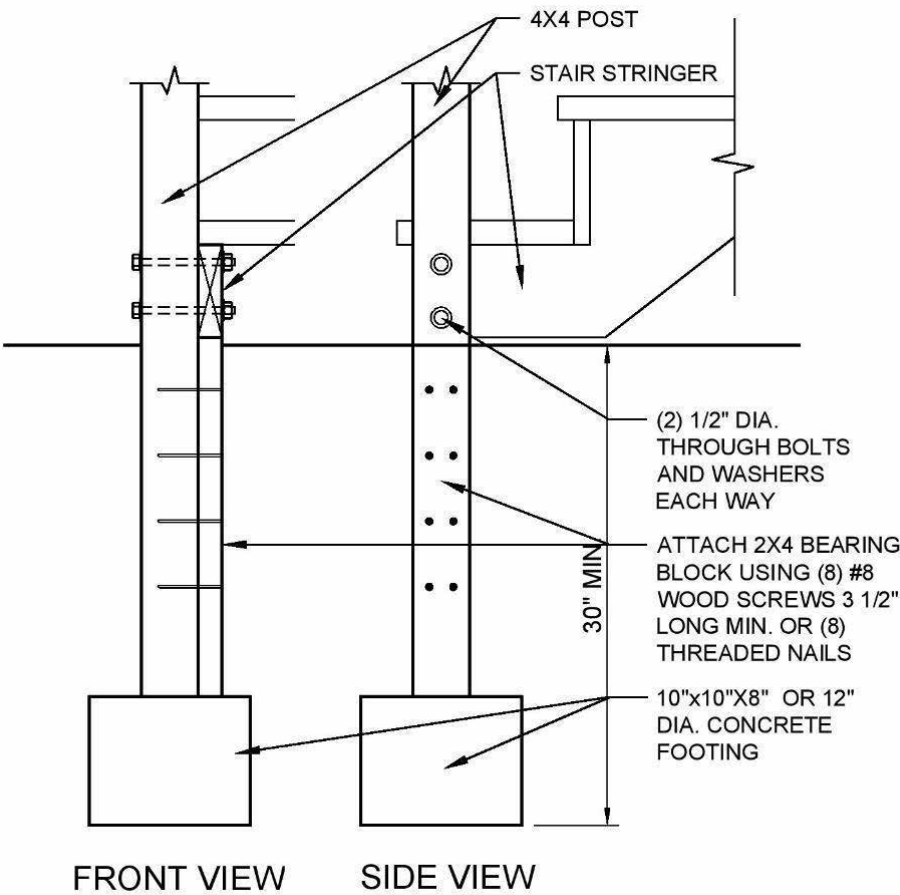

8 STAIR FOOTING DETAIL  
N.T.S

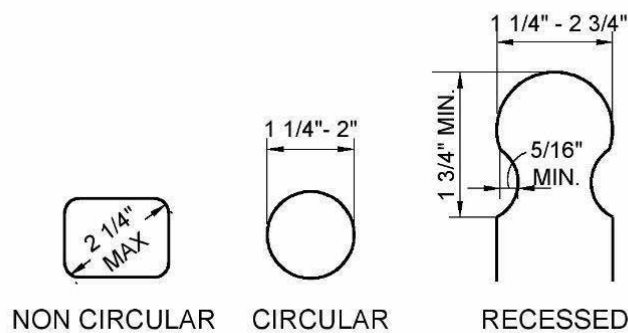

6 HANDRAIL GRIP SIZE  
N.T.S

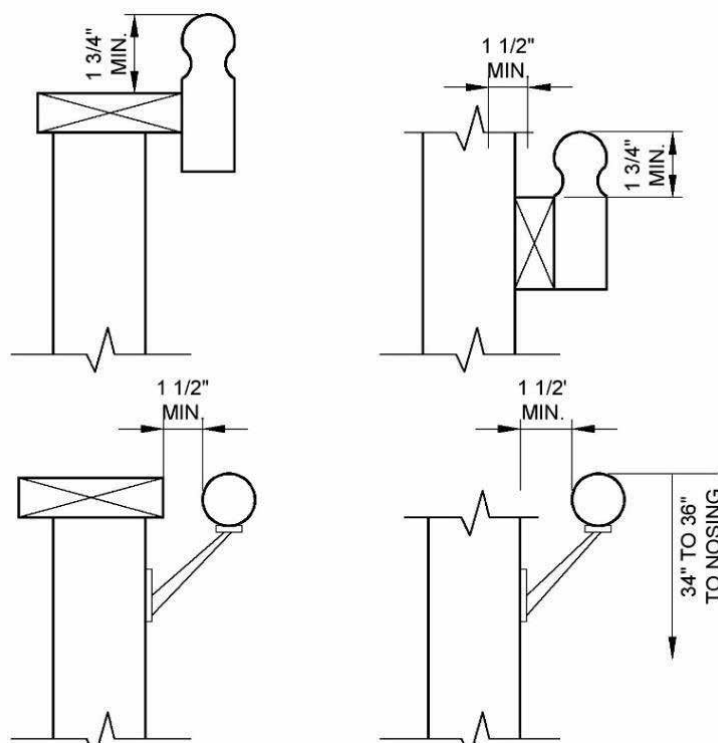

5 HANDRAIL MOUNTING EXAMPLES  
N.T.S

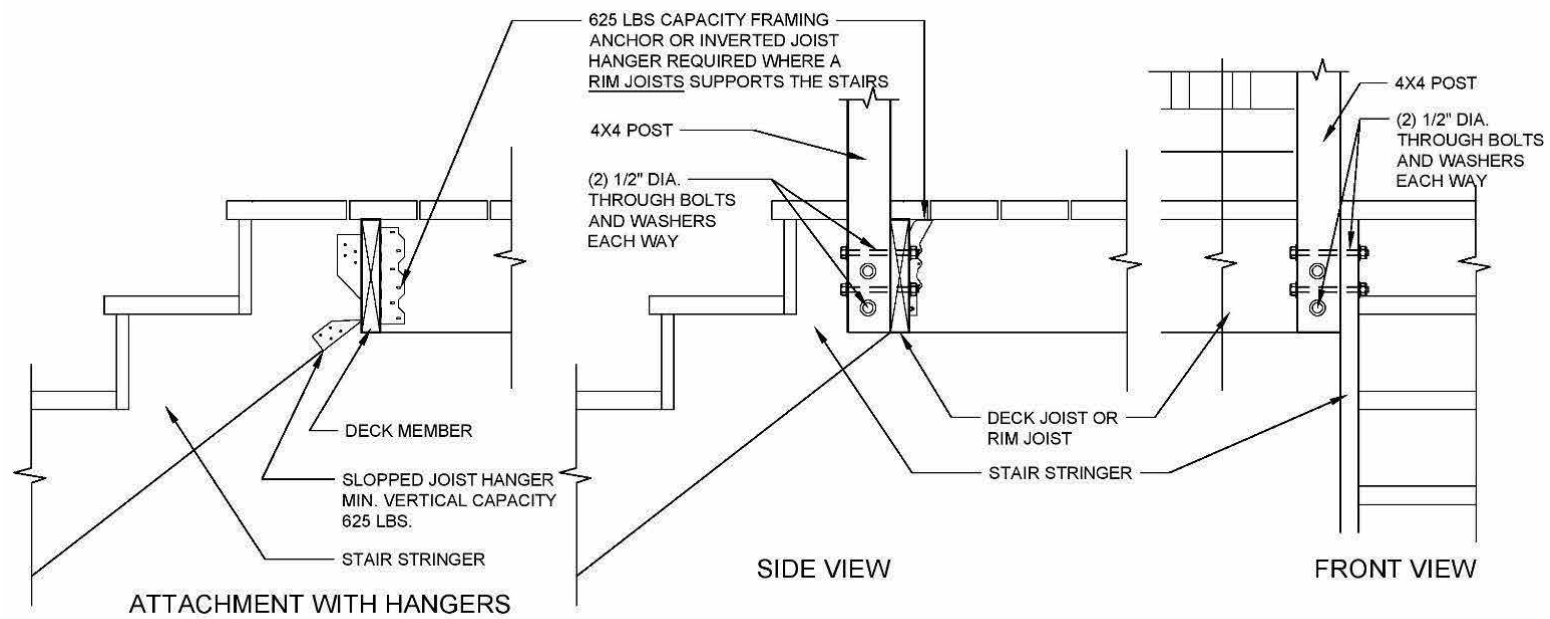

4 STAIR STRINGER ATTACHMENT  
N.T.S

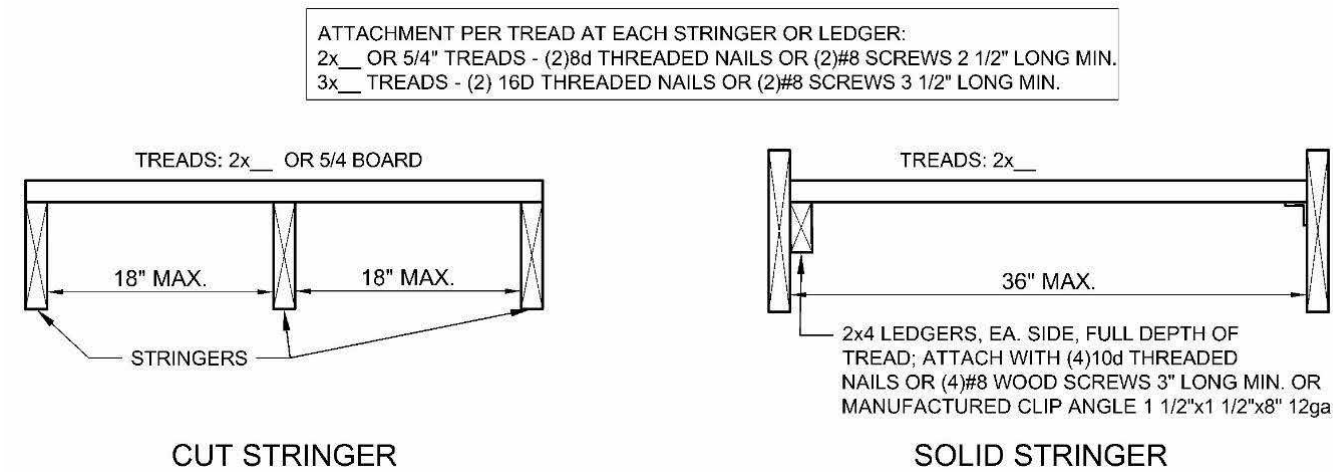

3 TREAD CONNECTION REQUIREMENTS  
N.T.S

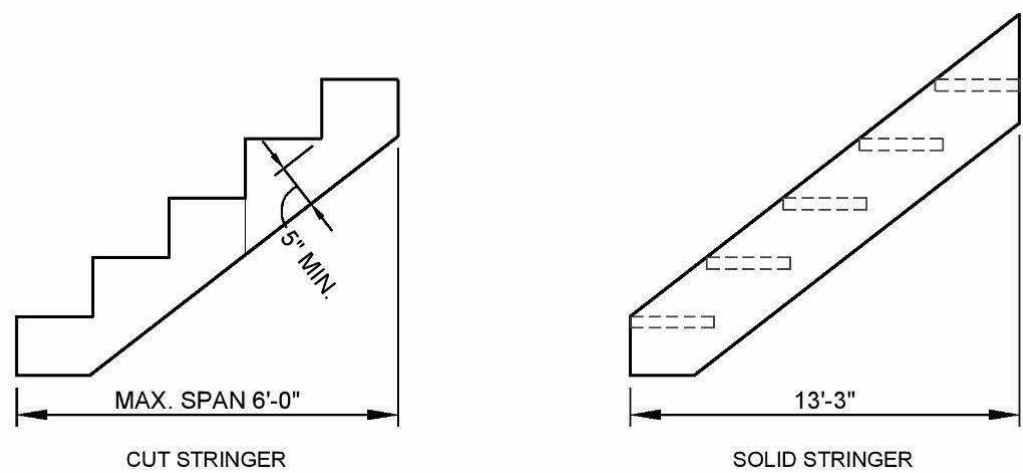

2 STAIR STRINGER REQUIREMENTS  
N.T.S

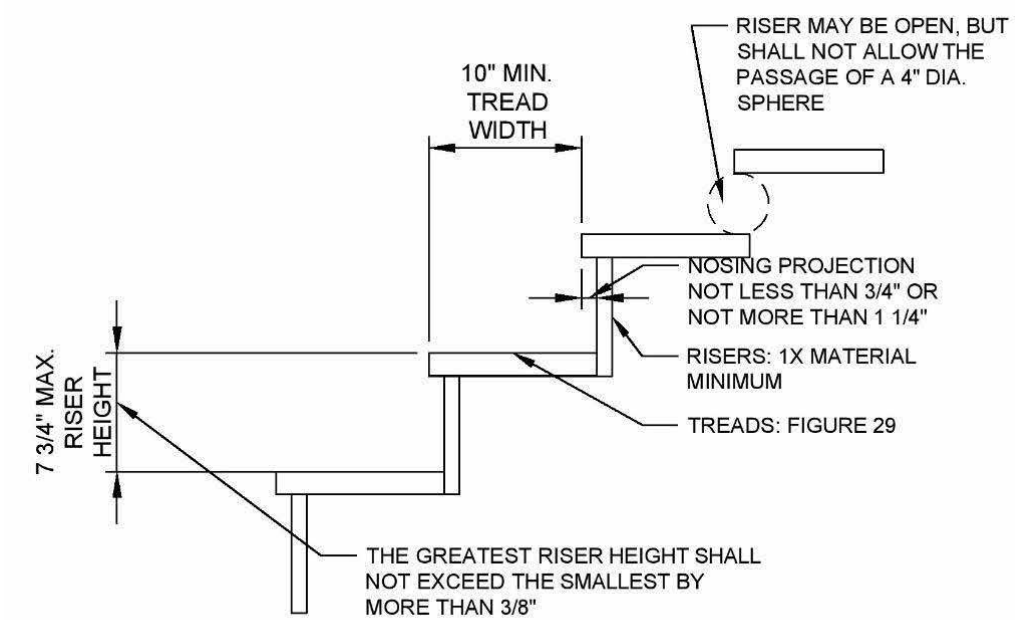

1 TREAD AND RISER DETAIL  
N.T.S



M P D E S I G N



SMYRNA SUNROOM ADDITION  
1900 SADLER DRIVE  
SMYRNA, GEORGIA 30080

No.	Description	Date
1	REV 1	01-18-2024
2	CLIENT REV 2	04-02-2024

STAIR DETAILS

Project number	2339
Date	4-2-2024
Drawn by	AV
Checked by	MP

A-4.2

Scale As indicated



RIDGE BOARD AND BEAM NOTES:

THE INTERNATIONAL RESIDENTIAL CODE COVERS THE PRESCRIPTIVE REQUIREMENTS FOR ROOF FRAMING. THE PRESCRIPTIVE REQUIREMENTS INCLUDE THE USE OF A RIDGE BOARD TO CONNECT THE RAFTERS AT THE RIDGE. WHEN A RIDGE BOARD IS USED, THE ROOF ASSEMBLY REQUIRES CONTINUOUS TIES ACROSS THE STRUCTURE TO BE INSTALLED TO PREVENT ROOF THRUST FROM BEING APPLIED TO THE WALLS THAT THE RAFTERS REST ON. THESE TIES CAN BE THE CEILING JOISTS THEMSELVES, OR IF NO CEILING JOISTS ARE PROVIDED, RAFTER TIES MUST BE INSTALLED. WHEN THE ROOF ASSEMBLY IS NOT TIED TOGETHER BY CONTINUOUS TIES AT THE END OF THE RAFTERS, A RIDGE BEAM IS THEN REQUIRED. A RIDGE BEAM DOES NOT FALL INTO THE PRESCRIPTIVE REQUIREMENTS OF THE CODE. WHEN A RIDGE BEAM IS REQUIRED, IT MUST BE DESIGNED BY AN ENGINEER TO CARRY THE ROOF LOADS.

[ROOF DETAILS REFERENCES FROM INTERNATIONAL RESIDENTIAL CODE WITH GA AMENDMENTS AND COMMENTARY . REFERENCE IRC FOR ADDITIONAL DETAILS]

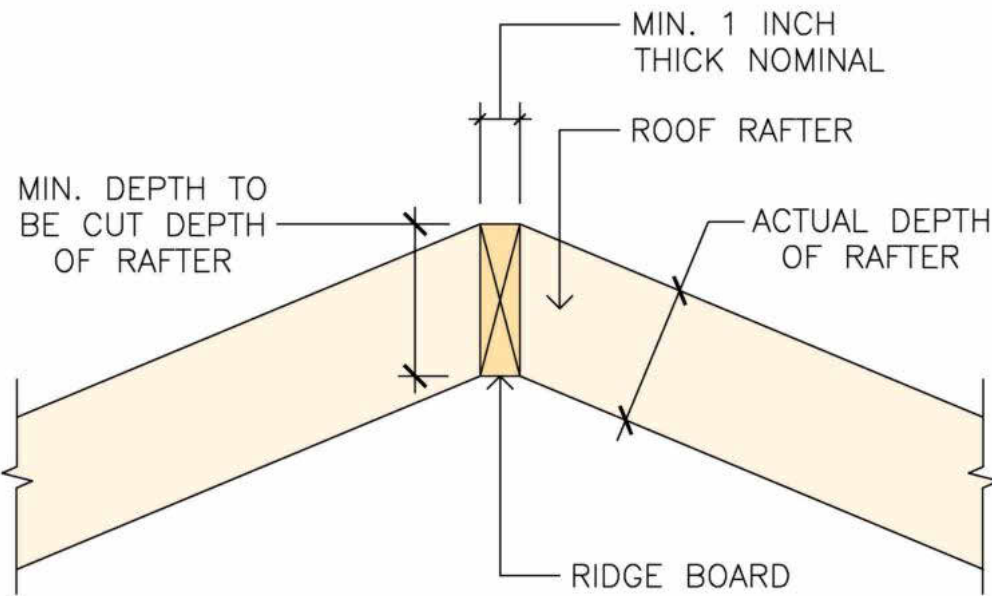

④ RIDGE BOARD CROSS SECTION  
N.T.S

ROOF RAFTERS: LATERAL SUPPORT & BRIDGING

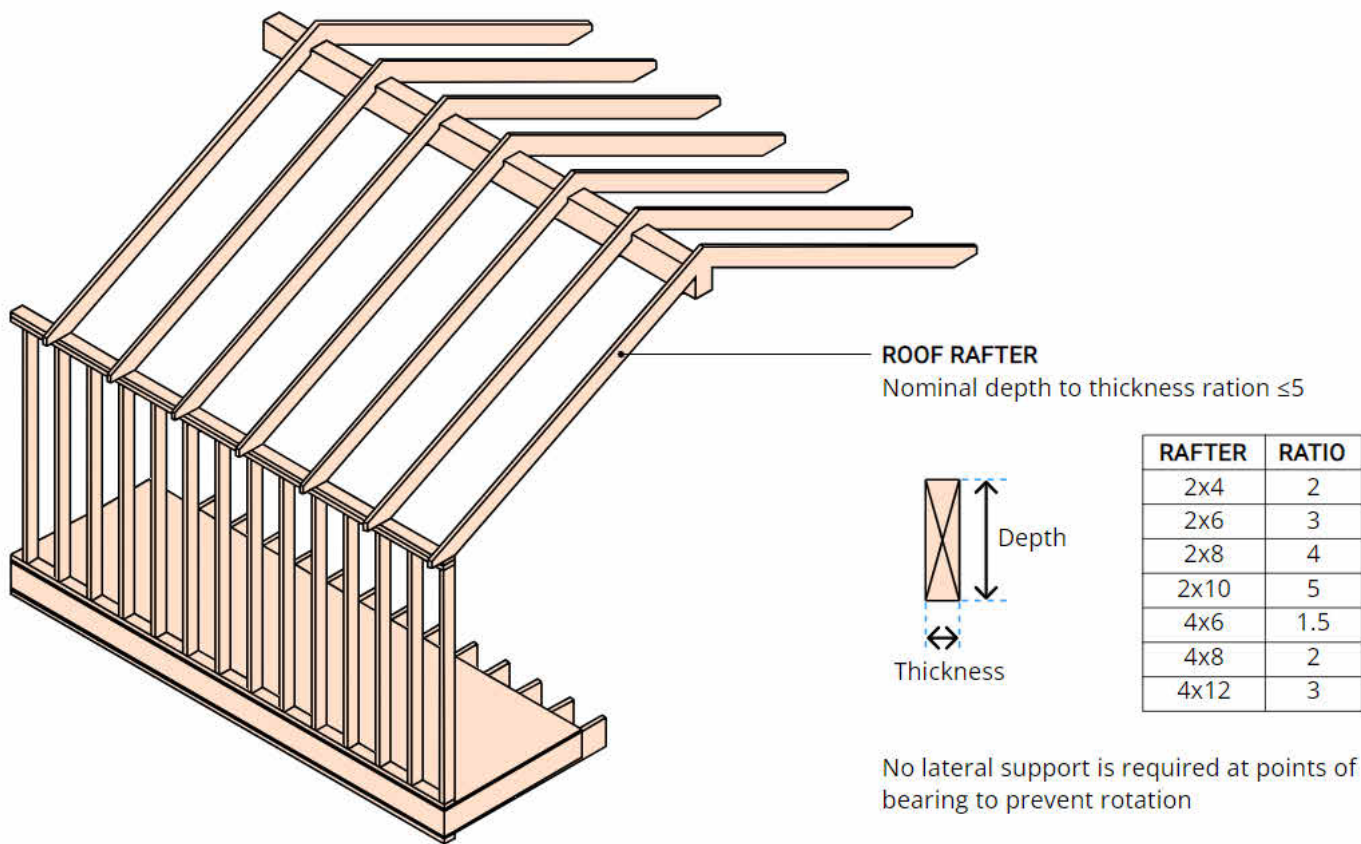

③ ROOF RAFTERS B  
N.T.S

ROOF RAFTERS: LATERAL SUPPORT & BRIDGING

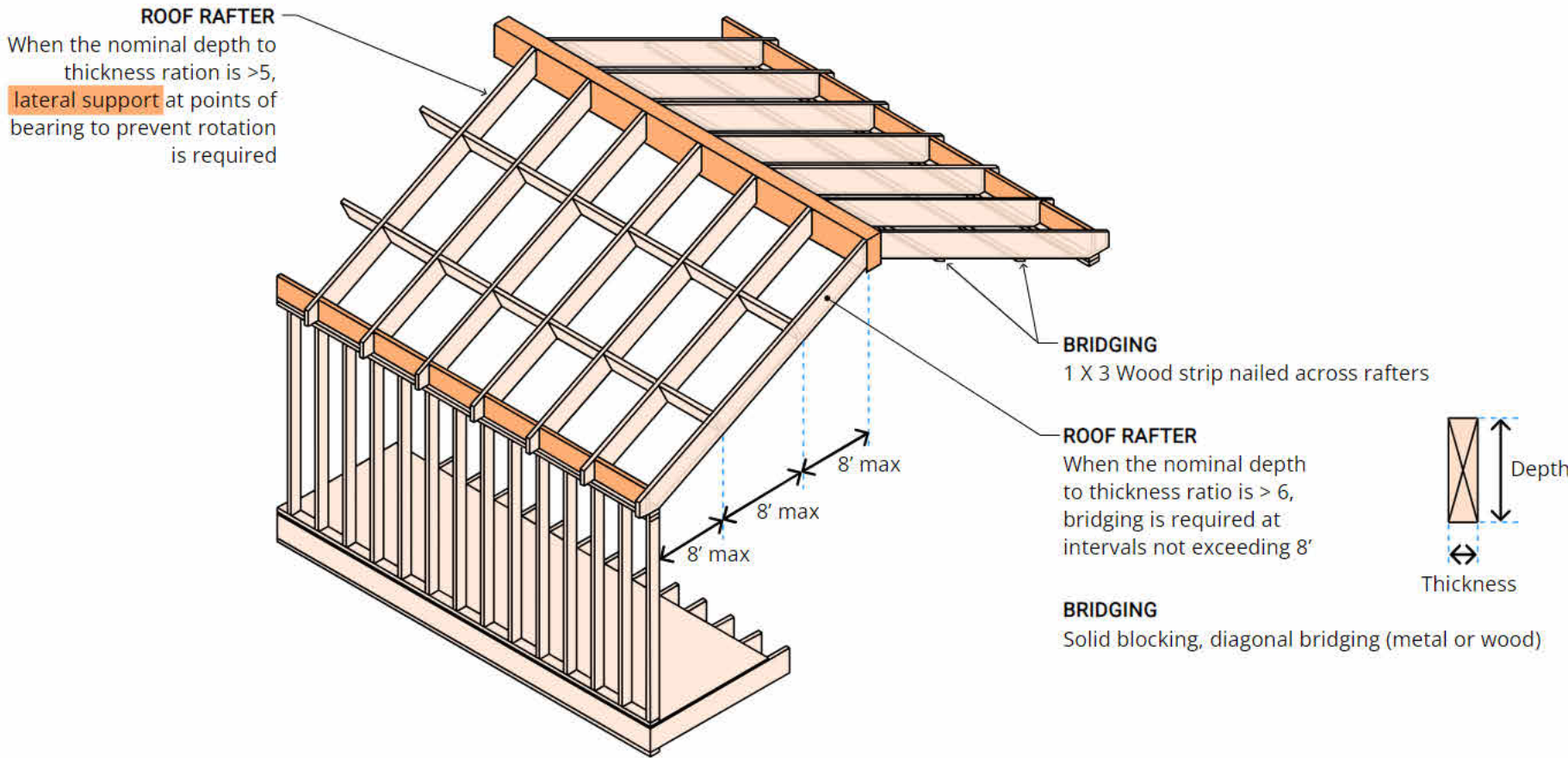

② ROOF RAFTERS A  
N.T.S

RIDGE

A RIDGE BOARD USED TO CONNECT OPPOSING RAFTERS SHALL BE NOT LESS THAN 1 INCH (25 MM) NOMINAL THICKNESS AND NOT LESS IN DEPTH THAN THE CUT END OF THE RAFTER. WHERE CEILING JOIST OR RAFTER TIES DO NOT PROVIDE CONTINUOUS TIES ACROSS THE STRUCTURE, A RIDGE BEAM SHALL BE PROVIDED AND SUPPORTED ON EACH END BY A WALL OR GIRDER.

CONDITION 1: RIDGE BEAM

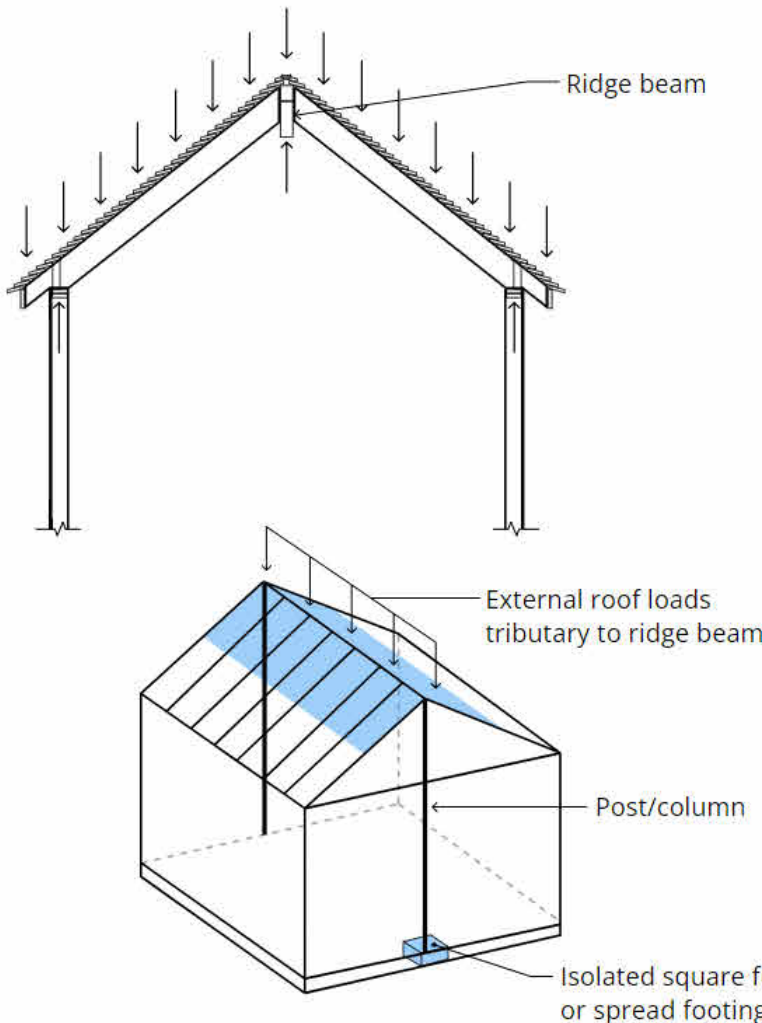

① RIDGE  
N.T.S

CONDITION 2: RAFTER TIES

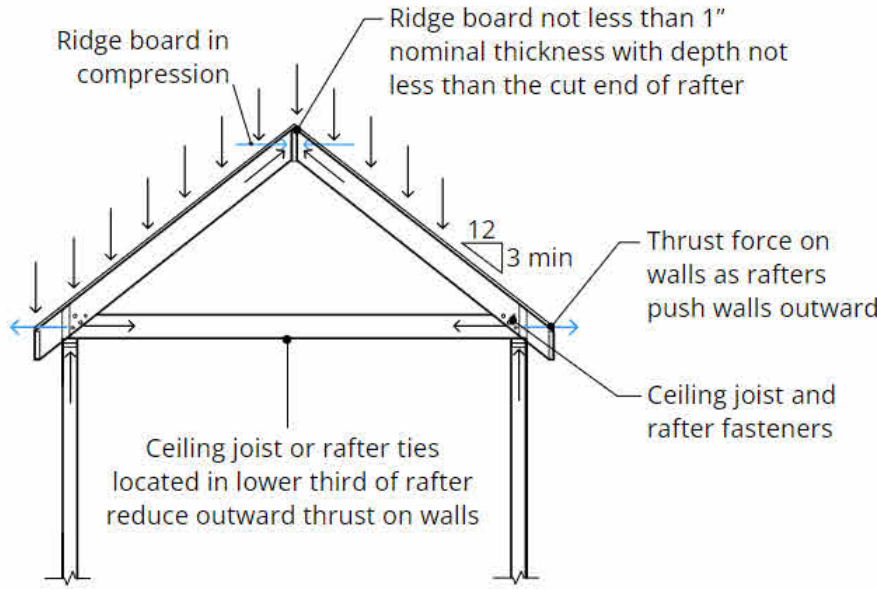

SMYRNA SUNROOM ADDITION  
1900 SADLER DRIVE  
SMYRNA, GEORGIA 30080

No.	Description	Date
1	REV 1	01-18-2024
2	CLIENT REV 2	04-02-2024

ROOF FRAMING  
DETAILS

Project number	2339
Date	4-2-2024
Drawn by	AV
Checked by	MP

A-4.3  
Scale As indicated